

**LABOUR FORCE**

AUSTRALIA

EMBARGO: 11:30AM (CANBERRA TIME) TUES 24 DEC 2002

**C O N T E N T S**

	<i>page</i>
Notes .....	2
 SUMMARY OF FINDINGS	
Labour market in brief .....	3
Selected labour force series .....	4
 TABLES	
List of tables .....	8
Civilian population aged 15 and over .....	10
Employed persons .....	26
Unemployed persons .....	28
Persons not in the labour force .....	32
Gross flows .....	32
Relationship in household .....	33
All families .....	35
Employed persons, quarterly .....	37
Unemployed persons, quarterly .....	38
Industry .....	40
Occupation .....	46
 ADDITIONAL INFORMATION	
Explanatory notes .....	50
Technical notes .....	63
Glossary .....	69

- For further information about these and related statistics, contact Marjory Smith on Canberra 02 6252 6525, or the National Information Service on 1300 135 070.

## NOTES

### FORTHCOMING ISSUES

Issue	Release Date
December 2002	31 January 2003
January 2003	28 February 2003
February 2003	28 March 2003

### CHANGES THIS MONTH

Following each Census of Population and Housing, the ABS selects a new sample for the Labour Force Survey. This is done to ensure that the sample continues to accurately represent the distribution of the Australian population. A new sample has recently been selected based on the 2001 Census.

In order to reduce the potential impact of the change in sample on labour force statistics, the new sample will be introduced progressively, taking advantage of the existing rotation scheme. Using this scheme, the private dwelling sample in larger urban centres and less remote areas, representing just over four-fifths (82.1%) of the total sample, will be phased in over the period November 2002 to June 2003. Within these areas, one-eighth of the new sample will be introduced each month under existing sample rotation arrangements. The rest of the sample (in more remote, less populated areas and for non-private dwellings) will be introduced in two stages, in November and December 2002 (see paragraphs 28 and 29 of the Explanatory Notes). Detailed information about the new sample was provided in *Information Paper: Labour Force Survey Sample Design* (cat. no. 6269.0), released on 4 December 2002.

### VOLATILITY OF MONTHLY ESTIMATES

Results of investigations into whether labour force seasonally adjusted series have become more volatile recently were published in an article in the December 2002 issue of the ABS publication *Australian Economic Indicators* (cat. no. 1350.0). The article concluded that, while there has not been a discernible increase in volatility of the key seasonally adjusted series (employed persons and the unemployment rate) at the aggregate level, there has been an increase in some female series. ABS is continuing to monitor and investigate the volatility in these series.

### CHANGES TO LABOUR FORCE SURVEY PRODUCTS

In 2003, the ABS is changing the Labour Force Survey product set. The changes will affect all LFS products, with this publication (6203.0) ceasing after the release of the February 2003 issue. There are several options available for subscribers to this publication who wish to continue receiving monthly labour force data. The ABS will present these options to subscribers in early 2003. More details on the changes, and a guide to the new product set, are available in *Information Paper: Changes to Labour Force Survey Products* (cat. no. 6297.0), released on 13 December 2002.

R.W. Edwards  
Acting Australian Statistician

## LABOUR MARKET IN BRIEF

### TREND ESTIMATES

The trend estimate of employed persons has been increasing since December 2000, reaching 9,393,600 in November 2002. Full-time employment rose to 6,715,500 and part-time employment rose to 2,678,000. The trend estimate of unemployment fell slightly to stand at 609,000 in November 2002. The trend unemployment rate in November 2002 remained steady at 6.1%. The male and female unemployment rates remained at 6.1%. The trend participation rate in November 2002 remained at 63.6%. The female participation rate rose to 55.7% and the male participation rate remained at 71.8%.

### EMPLOYMENT

The seasonally adjusted estimate of employment increased by 60,400 to 9,423,600 in November 2002. Full-time employment increased by 57,300 to 6,731,800, with male full-time employment increasing by 29,900 to 4,453,600 and female full-time employment increasing by 27,400 to 2,278,200. Part-time employment increased by 3,100 to 2,691,800. Female part-time employment increased slightly to 1,901,800, and male part-time employment increased slightly to 790,000.

### UNEMPLOYMENT

The seasonally adjusted estimate of unemployment increased by 18,200 to 616,800 in November 2002. The number of unemployed persons seeking full-time work increased by 22,300 to 458,200, and the number of unemployed persons seeking part-time work decreased by 4,100 to 158,600.

### UNEMPLOYMENT RATE

The seasonally adjusted unemployment rate increased by 0.1 percentage point to 6.1% in November 2002. The female rate increased by 0.3 percentage points to 6.2% and the male rate remained steady at 6.1%.

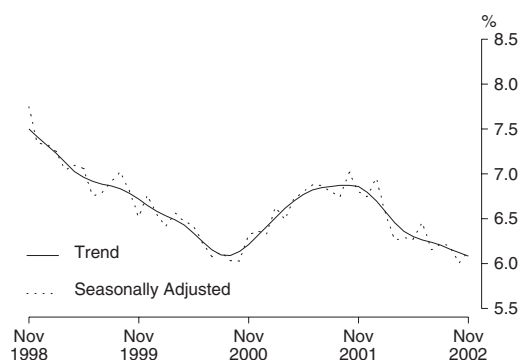

### PARTICIPATION RATE

The seasonally adjusted labour force participation rate increased by 0.4 percentage points to 63.8% in November 2002. The male participation rate rose by 0.3 percentage points to 72.0%, and the female participation rate rose by 0.5 percentage points to 55.9%.

## SELECTED LABOUR FORCE SERIES

### UNEMPLOYMENT RATE BY STATE: TREND SERIES

**New South Wales** From a peak of 10.7% in January 1993, the trend unemployment rate for New South Wales fell steadily to 7.4% in August 1995. The trend then rose gradually, reaching 7.7% in April 1997, before falling to 5.3% in August 2000. The trend rate then rose to 6.3% in November 2001, before falling to 5.7% in November 2002.

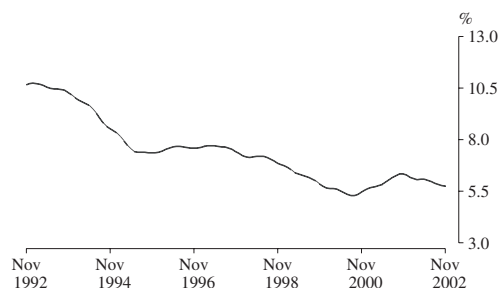

**Victoria** The trend estimate of the unemployment rate for Victoria decreased from a peak of 12.1% in August 1993 to 8.2% in June 1996. The trend then rose until November 1996, before falling steadily to 5.9% in October 2000. The trend then rose until November 2001, before decreasing to 5.8% in May 2002, and has remained unchanged for the last six months.

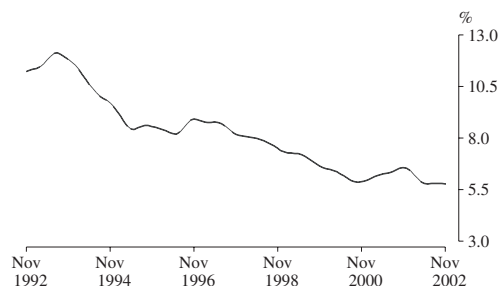

**Queensland** The trend estimate of the unemployment rate for Queensland decreased from a peak of 10.5% in September 1993 to 8.3% in December 1994. The trend then rose to 9.5% in February 1997, before generally falling to 7.3% in August 2000. After rising to 8.6% in May 2001, the trend rate has fallen to stand at 6.9% in November 2002.

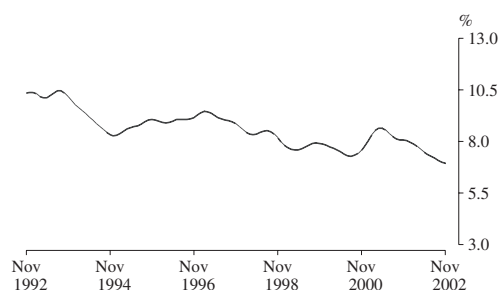

UNEMPLOYMENT RATE BY  
STATE: TREND SERIES

**South Australia** The trend unemployment rate for South Australia declined from 11.4% in December 1992 to 8.9% in June 1996. The trend then rose slowly to 9.8% in July 1998. Apart from a small increase in early 2001, the trend rate has generally fallen for the last four years, and stands at 6.2% in November 2002.

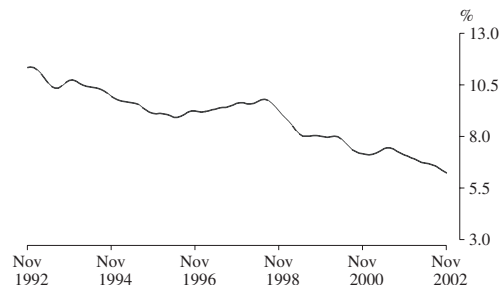

**Western Australia** The trend estimate of the unemployment rate for Western Australia fell to 7.0% in July 1995, before rising to 7.5% in July 1996. After generally falling to 5.9% in July 2000, the trend rose to 7.3% in June 2001. Since then the trend rate has fallen to stand at 6.1% in November 2002.

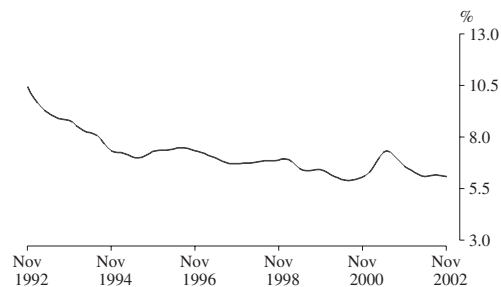

**Tasmania** The trend estimate of the unemployment rate for Tasmania fell from a peak of 12.5% in August 1993 to 9.1% in September 1995. After rising to 10.9% in October 1997, the trend generally fell to 8.5% in March 2001. The trend estimate rose to 9.1% in August 2001. The trend has since fallen to stand at 8.2% in November 2002.

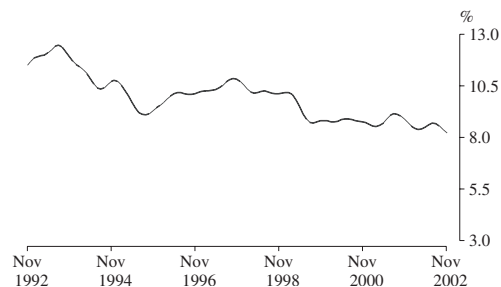

UNEMPLOYMENT RATE BY  
TERRITORY AND AUSTRALIA:  
TREND SERIES

Northern Territory

From a high of 8.7% in January 1993, the trend unemployment rate for the Northern Territory generally declined to 3.7% in August 1999. The trend then increased to 8.0% in November 2001, before falling to 4.6% in July 2002. It has since risen to stand at 5.0% in November 2002.

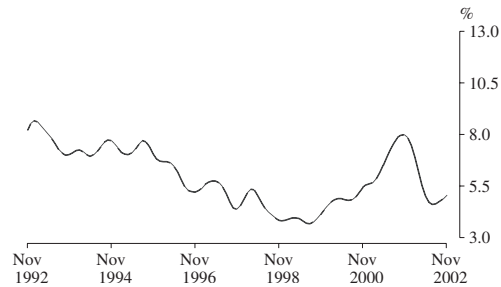

Australian Capital Territory

The trend unemployment rate for the Australian Capital Territory generally declined from a high of 8.4% in October 1996 to 4.3% in September 2000. The trend then rose to 5.5% in June 2001, and has since fallen to stand at 4.2% in November 2002.

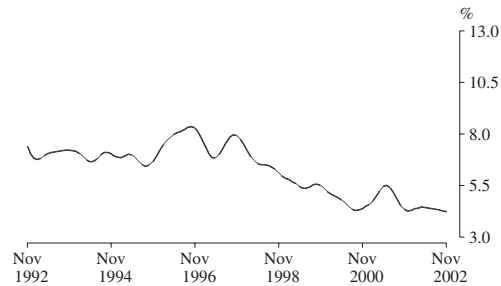

Australia

After reaching a high of 10.7% in late 1992, the trend unemployment rate remained steady until late 1993, before falling rapidly to 8.1% in July 1995. The trend then rose slowly until February 1997, before falling to 6.1% in September 2000. The trend rate then rose to 6.9% in October 2001, before falling to 6.1% in November 2002.

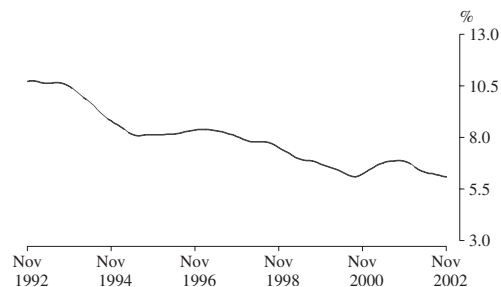

PRINCIPAL LABOUR FORCE SERIES:  
TREND ESTIMATES

**Employment** The trend estimate of employed persons generally rose from a low of 7,634,000 in January 1993 to 9,126,300 in September 2000. The trend then fell to 9,113,100 in December 2000, and has since risen steadily to stand at 9,393,600 in November 2002.

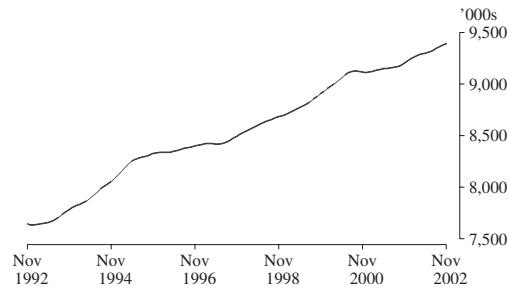

**Unemployment** The trend estimate of unemployed persons peaked at 920,600 in September 1993, before falling rapidly to 728,100 in July 1995. The trend then rose slowly, reaching 771,600 in February 1997, before falling to 591,800 in September 2000. The trend then rose to 678,000 in October 2001, before falling to stand at 609,000 in November 2002.

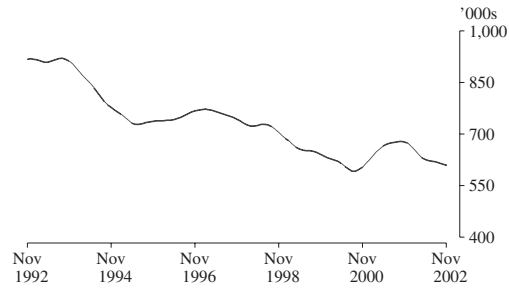

**Participation Rate** The trend estimate of the participation rate rose from 62.3% in April 1993 to 63.7% in late 1995. Apart from a small increase in early 1998, the trend generally fell to 63.0% in April 1999, before increasing to 63.8% in July 2000. Over the past two years the trend fluctuated between 63.8% and 63.6%, and stood at 63.6% in November 2002.

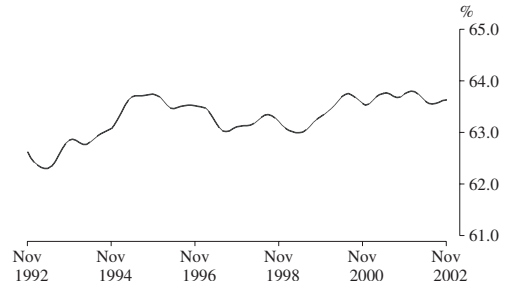

## LIST OF TABLES

### Civilian population aged 15 and over

	<b>1</b>	Original series, Australia	10
	<b>2</b>	Seasonally adjusted series, Australia	12
	<b>3</b>	Trend series, Australia	13
	<b>4</b>	Marital status	14
	<b>5</b>	State and Territories	14
	<b>6</b>	State capital cities	15
	<b>7</b>	Australian Capital Territory	15
	<b>8</b>	Seasonally adjusted series, States	16
	<b>9</b>	Trend series, States and Territories	19
	<b>10</b>	Age	23
	<b>11</b>	Aged 15 to 19 (single years)	23
	<b>12</b>	Aged 20 to 24 (single years)	24
	<b>13</b>	Participation rates	24
	<b>14</b>	Birthplace	25
	<b>15</b>	Born outside Australia	26
Employed persons			
	<b>16</b>	Full-time and part-time workers	26
	<b>17</b>	Hours worked	27
	<b>18</b>	Employment/population ratios	27
	<b>19</b>	Full-time workers who worked less than 35 hours	27
Unemployed persons			
	<b>20</b>	States, by age	28
	<b>21</b>	Aged 15 to 19: duration of unemployment and school attendance	28
	<b>22</b>	Age and whether looking for full-time or part-time work	29
	<b>23</b>	Birthplace	29
	<b>24</b>	Long-term unemployment	30
	<b>25</b>	Duration of unemployment	31
Persons not in the labour force			
	<b>26</b>	Age and marital status	32
	<b>27</b>	Whether looking for work, etc.	32
Gross flows			
	<b>28</b>	Estimates of labour force status and gross changes (flows) derived from matched records, October 2002 and November 2002	32
Relationship in household			
	<b>29</b>	Summary table	33
	<b>30</b>	Labour force status	34
All families			
	<b>31</b>	Number of family members, and labour force status	35
	<b>32</b>	Number of children under 15 present, number of dependants present and labour force status	36



Employed persons, quarterly			
	<b>33</b>	Part-time workers, whether preferred to work more hours by age	37
	<b>34</b>	Part-time workers, whether preferred to work more hours by hours worked	37
Unemployed persons, quarterly			
	<b>35</b>	Industry and occupation of last job and duration of unemployment	38
	<b>36</b>	Reason for leaving last job	39
	<b>37</b>	Unemployed persons who had worked for 2 weeks or more in the last 2 years: reason for ceasing last job	39
Industry			
	<b>38</b>	Employed persons by Industry Divisions	40
	<b>39</b>	Employed persons by Industry Divisions — seasonally adjusted	40
	<b>40</b>	Employed persons by Industry Divisions — trend	41
	<b>41</b>	Full-time and part-time workers	42
	<b>42</b>	Status in employment	42
	<b>43</b>	Age and birthplace	42
	<b>44</b>	Hours worked	43
	<b>45</b>	Occupation	44
	<b>46</b>	Industry Division and Subdivision	45
Occupation			
	<b>47</b>	Full-time and part-time workers	46
	<b>48</b>	Status in employment	46
	<b>49</b>	Age and birthplace	46
	<b>50</b>	Hours worked	47
	<b>51</b>	Major, Sub-major and selected Minor occupation groups	48
Unemployment rates by Industry and Occupation			
	<b>52</b>	Industry and Occupation of last job — unemployment rates	49

TABLE 1. LABOUR FORCE STATUS OF CIVILIAN POPULATION AGED 15 AND OVER

Month	Employed			Unemployed				Labour force	Not in labour force	Civilian population aged 15 and over	Unemployment rate - per cent -	Participation rate
	Full-time workers	Part-time workers	Total	Looking for full-time work		Looking for part-time work - '000 -	Total					
				Aged 15-19 looking for first job	Total							
	MALES											
2001 —												
September	4,431.2	725.0	5,156.2	22.2	330.4	66.3	396.7	5,552.9	2,071.1	7,624.0	7.1	72.8
October	4,407.0	740.1	5,147.0	21.7	320.3	60.5	380.9	5,527.9	2,105.7	7,633.7	6.9	72.4
November	4,403.3	720.6	5,123.9	22.0	317.3	54.1	371.4	5,495.3	2,148.1	7,643.3	6.8	71.9
December	4,501.3	715.0	5,216.3	29.2	313.2	63.3	376.5	5,592.8	2,060.2	7,653.0	6.7	73.1
2002 —												
January	4,428.8	695.9	5,124.7	29.6	353.4	69.3	422.8	5,547.5	2,113.8	7,661.3	7.6	72.4
February	4,444.8	723.3	5,168.1	29.0	350.0	66.8	416.8	5,584.8	2,084.7	7,669.5	7.5	72.8
March	4,416.7	758.7	5,175.3	21.3	310.3	71.2	381.5	5,556.9	2,120.9	7,677.8	6.9	72.4
April	4,412.8	769.0	5,181.8	20.1	300.5	70.0	370.5	5,552.4	2,135.7	7,688.0	6.7	72.2
May	4,446.0	746.8	5,192.7	18.2	298.5	65.7	364.1	5,556.9	2,141.4	7,698.3	6.6	72.2
June	4,415.9	805.2	5,221.1	20.0	297.5	55.0	352.4	5,573.5	2,135.0	7,708.6	6.3	72.3
July	4,447.8	777.3	5,225.1	18.4	273.4	47.5	320.9	5,546.0	2,172.6	7,718.6	5.8	71.9
August	4,395.0	785.9	5,180.9	17.6	276.4	64.8	341.3	5,522.2	2,206.5	7,728.7	6.2	71.5
September	4,475.8	768.6	5,244.4	18.1	287.3	68.2	355.5	5,599.9	2,138.8	7,738.7	6.3	72.4
October	4,430.8	794.6	5,225.4	19.1	265.2	56.3	321.4	5,546.9	2,201.4	7,748.3	5.8	71.6
November	4,450.4	775.3	5,225.7	20.2	270.0	56.1	326.1	5,551.8	2,206.0	7,757.8	5.9	71.6
Standard error of —												
November 2002 estimates	21.4	10.3	23.7	2.4	6.9	3.8	7.4	24.7	15.6	..	0.1	0.3
Oct 02 to Nov 02 movements	14.9	8.1	15.8	2.2	5.5	3.2	5.9	16.1	11.6	..	0.1	0.2
MARRIED FEMALES												
2001 —												
September	1,358.4	1,150.1	2,508.5	* 1.9	70.7	29.0	99.7	2,608.2	1,879.3	4,487.6	3.8	58.1
October	1,313.6	1,163.6	2,477.2	* 1.6	65.7	35.4	101.1	2,578.3	1,897.6	4,475.9	3.9	57.6
November	1,330.0	1,160.8	2,490.9	* 0.2	62.3	32.2	94.5	2,585.3	1,899.0	4,484.3	3.7	57.7
December	1,345.4	1,150.6	2,496.0	* 0.3	60.1	28.3	88.4	2,584.4	1,917.6	4,501.9	3.4	57.4
2002 —												
January	1,322.9	1,092.6	2,415.5	* 1.3	67.6	29.9	97.6	2,513.1	1,978.3	4,491.5	3.9	56.0
February	1,328.5	1,142.3	2,470.8	* 1.5	70.0	38.0	108.0	2,578.8	1,907.1	4,485.9	4.2	57.5
March	1,346.7	1,152.1	2,498.8	* 1.6	62.4	30.3	92.7	2,591.5	1,901.7	4,493.2	3.6	57.7
April	1,320.5	1,168.9	2,489.4	* 1.3	62.3	27.0	89.3	2,578.7	1,920.2	4,498.9	3.5	57.3
May	1,319.3	1,172.4	2,491.7	* 2.3	59.4	31.4	90.8	2,582.5	1,916.6	4,499.1	3.5	57.4
June	1,317.2	1,217.2	2,534.4	* 1.8	69.2	28.0	97.1	2,631.5	1,880.0	4,511.5	3.7	58.3
July	1,328.7	1,192.2	2,520.8	* 0.1	57.7	30.8	88.5	2,609.3	1,924.0	4,533.3	3.4	57.6
August	1,351.8	1,196.6	2,548.5	* 0.5	59.7	27.1	86.9	2,635.4	1,920.4	4,555.8	3.3	57.8
September	1,390.1	1,197.1	2,587.2	* 1.7	60.5	32.9	93.4	2,680.6	1,873.6	4,554.2	3.5	58.9
October	1,367.7	1,196.6	2,564.3	* 1.1	53.6	26.6	80.2	2,644.5	1,920.1	4,564.6	3.0	57.9
November	1,376.6	1,220.0	2,596.5	* 0.4	58.7	29.3	88.0	2,684.5	1,890.8	4,575.3	3.3	58.7
Standard error of —												
November 2002 estimates	12.9	12.3	16.7	0.2	3.9	2.9	4.5	16.9	14.7	..	0.2	0.4
Oct 02 to Nov 02 movements	9.8	9.4	12.3	0.6	3.2	2.5	3.7	12.4	11.0	..	0.1	0.3

TABLE 1. LABOUR FORCE STATUS OF CIVILIAN POPULATION AGED 15 AND OVER

Month	Employed			Unemployed				Labour force	Not in labour force	Civilian population aged 15 and over	Unemployment rate - per cent -	Participation rate
	Full-time workers	Part-time workers	Total	Looking for full-time work		Looking for part-time work - '000 -	Total					
				Aged 15-19 looking for first job	Total							
	ALL FEMALES											
2001 —												
September	2,286.5	1,812.4	4,098.9	18.2	179.3	96.6	275.9	4,374.7	3,461.4	7,836.1	6.3	55.8
October	2,232.2	1,825.4	4,057.6	19.7	183.1	96.1	279.2	4,336.8	3,508.5	7,845.2	6.4	55.3
November	2,229.4	1,837.1	4,066.5	18.3	170.1	87.9	258.1	4,324.6	3,529.8	7,854.3	6.0	55.1
December	2,263.2	1,834.8	4,098.1	26.8	185.5	99.5	285.0	4,383.0	3,480.4	7,863.5	6.5	55.7
2002 —												
January	2,249.0	1,750.1	3,999.1	24.7	208.5	96.0	304.5	4,303.7	3,567.7	7,871.4	7.1	54.7
February	2,236.6	1,826.2	4,062.9	24.1	204.5	104.9	309.5	4,372.3	3,507.0	7,879.3	7.1	55.5
March	2,239.1	1,853.1	4,092.2	23.5	178.3	102.1	280.4	4,372.6	3,514.6	7,887.2	6.4	55.4
April	2,196.6	1,880.7	4,077.2	19.8	171.5	88.1	259.6	4,336.8	3,560.7	7,897.5	6.0	54.9
May	2,217.5	1,873.7	4,091.2	20.7	166.2	96.0	262.1	4,353.3	3,554.5	7,907.8	6.0	55.1
June	2,196.8	1,921.6	4,118.4	21.2	181.5	90.5	272.0	4,390.4	3,527.8	7,918.2	6.2	55.4
July	2,250.8	1,872.1	4,122.9	15.6	150.8	86.1	236.9	4,359.8	3,568.9	7,928.7	5.4	55.0
August	2,248.3	1,880.8	4,129.1	16.1	164.7	90.1	254.8	4,383.9	3,555.2	7,939.1	5.8	55.2
September	2,304.5	1,898.5	4,203.0	18.2	167.4	105.5	273.0	4,475.9	3,473.7	7,949.7	6.1	56.3
October	2,260.9	1,904.2	4,165.2	16.2	150.9	97.5	248.4	4,413.6	3,545.8	7,959.4	5.6	55.5
November	2,276.2	1,918.8	4,195.0	16.9	166.8	83.7	250.5	4,445.5	3,523.7	7,969.2	5.6	55.8
Standard error of —												
November 2002 estimates	15.8	14.8	20.7	2.2	5.7	4.5	6.7	21.4	19.0	..	0.2	0.3
Oct 02 to Nov 02 movements	11.7	11.0	14.6	2.1	4.6	3.8	5.4	14.9	13.7	..	0.1	0.2
	PERSONS											
2001 —												
September	6,717.6	2,537.4	9,255.0	40.5	509.7	162.8	672.5	9,927.6	5,532.5	15,460.1	6.8	64.2
October	6,639.2	2,565.4	9,204.6	41.4	503.4	156.7	660.1	9,864.7	5,614.2	15,478.9	6.7	63.7
November	6,632.7	2,557.7	9,190.4	40.3	487.5	142.0	629.5	9,819.8	5,677.8	15,497.7	6.4	63.4
December	6,764.5	2,549.9	9,314.4	56.0	498.7	162.8	661.5	9,975.8	5,540.6	15,516.5	6.6	64.3
2002 —												
January	6,677.8	2,446.0	9,123.8	54.3	561.9	165.3	727.3	9,851.1	5,681.6	15,532.7	7.4	63.4
February	6,681.4	2,549.5	9,230.9	53.1	554.5	171.7	726.2	9,957.2	5,591.7	15,548.8	7.3	64.0
March	6,655.8	2,611.8	9,267.6	44.8	488.7	173.3	661.9	9,929.5	5,635.5	15,565.0	6.7	63.8
April	6,609.4	2,649.7	9,259.1	39.9	472.0	158.1	630.1	9,889.2	5,696.4	15,585.6	6.4	63.5
May	6,663.5	2,620.4	9,283.9	38.9	464.6	161.7	626.3	9,910.2	5,695.9	15,606.1	6.3	63.5
June	6,612.8	2,726.7	9,339.5	41.2	478.9	145.5	624.4	9,964.0	5,662.8	15,626.7	6.3	63.8
July	6,698.6	2,649.4	9,348.0	33.9	424.2	133.6	557.8	9,905.8	5,741.5	15,647.3	5.6	63.3
August	6,643.4	2,666.7	9,310.1	33.7	441.1	154.9	596.1	9,906.1	5,761.7	15,667.8	6.0	63.2
September	6,780.3	2,667.1	9,447.4	36.3	454.7	173.7	628.5	10,075.9	5,612.5	15,688.4	6.2	64.2
October	6,691.7	2,698.9	9,390.6	35.3	416.1	153.8	569.9	9,960.5	5,747.2	15,707.7	5.7	63.4
November	6,726.6	2,694.1	9,420.7	37.1	436.8	139.8	576.6	9,997.3	5,729.7	15,727.0	5.8	63.6
Standard error of —												
November 2002 estimates	28.4	16.9	38.1	3.2	8.2	5.4	9.2	40.3	25.2	..	0.1	0.3
Oct 02 to Nov 02 movements	17.3	12.5	19.4	2.7	6.5	4.5	7.2	19.9	16.3	..	0.1	0.1

TABLE 2. CIVILIAN LABOUR FORCE: SEASONALLY ADJUSTED SERIES

Month	Employed		Unemployed				Labour force	Unemployment rate - per	Participation rate cent -	
	Full-time workers	Part-time workers	Looking for full-time work		Looking for part-time work	Total				
			Aged 15-19 looking for first job	Total - '000 -						
	Total									
MALES										
2001 —										
September	4,404.1	718.8	5,122.9	26.7	327.7	60.4	388.1	5,511.1	7.0	72.3
October	4,399.9	734.9	5,134.7	26.2	337.1	64.3	401.4	5,536.2	7.3	72.5
November	4,406.5	733.8	5,140.2	25.0	326.1	60.7	386.8	5,527.0	7.0	72.3
December	4,424.3	725.8	5,150.1	21.4	316.2	59.6	375.7	5,525.8	6.8	72.2
2002 —										
January	4,447.6	715.8	5,163.4	21.0	323.2	68.5	391.8	5,555.2	7.1	72.5
February	4,431.7	752.3	5,184.0	23.0	320.9	61.6	382.4	5,566.4	6.9	72.6
March	4,440.6	755.0	5,195.6	21.2	306.3	62.5	368.8	5,564.4	6.6	72.5
April	4,429.6	751.7	5,181.4	21.4	304.8	66.3	371.0	5,552.4	6.7	72.2
May	4,473.7	733.0	5,206.7	19.2	301.9	64.2	366.1	5,572.8	6.6	72.4
June	4,436.0	777.2	5,213.2	20.5	304.2	59.6	363.8	5,577.0	6.5	72.3
July	4,418.8	780.2	5,199.0	22.5	289.7	54.2	343.9	5,542.9	6.2	71.8
August	4,439.3	781.7	5,220.9	23.8	281.9	72.4	354.3	5,575.2	6.4	72.1
September	4,448.0	762.2	5,210.2	21.6	284.0	62.2	346.3	5,556.4	6.2	71.8
October	4,423.6	788.7	5,212.4	23.0	278.6	59.9	338.5	5,550.8	6.1	71.6
November	4,453.6	790.0	5,243.6	22.8	277.6	63.0	340.6	5,584.2	6.1	72.0
MARRIED FEMALES										
2001 —										
September	1,336.6	1,122.8	2,459.3	n.a.	69.7	29.1	98.8	2,558.2	3.9	57.0
October	1,305.8	1,164.7	2,470.5	n.a.	67.8	36.2	104.0	2,574.5	4.0	57.5
November	1,325.6	1,158.4	2,484.1	n.a.	64.4	33.8	98.1	2,582.2	3.8	57.6
December	1,322.9	1,160.6	2,483.5	n.a.	64.9	34.4	99.3	2,582.8	3.8	57.4
2002 —										
January	1,336.3	1,179.0	2,515.3	n.a.	66.5	35.6	102.1	2,617.4	3.9	58.3
February	1,339.3	1,162.3	2,501.7	n.a.	61.7	31.7	93.4	2,595.1	3.6	57.9
March	1,356.5	1,141.8	2,498.3	n.a.	56.9	27.6	84.5	2,582.7	3.3	57.5
April	1,335.1	1,157.5	2,492.6	n.a.	60.4	25.4	85.8	2,578.4	3.3	57.3
May	1,330.3	1,154.5	2,484.8	n.a.	59.0	29.5	88.6	2,573.4	3.4	57.2
June	1,327.3	1,189.5	2,516.8	n.a.	72.1	27.0	99.1	2,615.9	3.8	58.0
July	1,307.6	1,178.9	2,486.5	n.a.	62.4	32.3	94.7	2,581.2	3.7	56.9
August	1,361.1	1,190.4	2,551.6	n.a.	62.3	27.2	89.6	2,641.1	3.4	58.0
September	1,367.5	1,169.1	2,536.6	n.a.	59.7	33.2	92.9	2,629.5	3.5	57.7
October	1,359.4	1,198.0	2,557.4	n.a.	55.3	27.2	82.5	2,639.9	3.1	57.8
November	1,372.3	1,217.8	2,590.2	n.a.	60.6	30.8	91.4	2,681.6	3.4	58.6
ALL FEMALES										
2001 —										
September	2,269.1	1,766.5	4,035.6	22.4	181.3	93.1	274.5	4,310.1	6.4	55.0
October	2,223.2	1,821.5	4,044.6	22.0	190.9	101.2	292.2	4,336.8	6.7	55.3
November	2,231.3	1,820.2	4,051.5	19.2	184.0	100.1	284.1	4,335.6	6.6	55.2
December	2,212.9	1,836.1	4,048.9	19.9	182.3	107.3	289.5	4,338.5	6.7	55.2
2002 —										
January	2,239.4	1,859.9	4,099.3	19.3	195.3	105.4	300.7	4,400.1	6.8	55.9
February	2,232.4	1,866.7	4,099.1	20.4	180.7	89.4	270.1	4,369.2	6.2	55.5
March	2,260.0	1,848.6	4,108.7	24.8	167.8	85.7	253.5	4,362.2	5.8	55.3
April	2,215.8	1,863.6	4,079.4	18.9	168.6	82.0	250.6	4,330.0	5.8	54.8
May	2,247.0	1,851.5	4,098.5	21.3	162.6	93.8	256.4	4,354.8	5.9	55.1
June	2,216.8	1,887.7	4,104.6	24.1	188.1	92.0	280.1	4,384.7	6.4	55.4
July	2,216.3	1,874.3	4,090.5	18.5	167.6	97.9	265.4	4,356.0	6.1	54.9
August	2,283.5	1,873.6	4,157.1	19.1	175.9	92.6	268.4	4,425.5	6.1	55.7
September	2,286.4	1,850.7	4,137.1	22.4	169.1	101.7	270.9	4,408.0	6.1	55.4
October	2,250.9	1,899.9	4,150.8	18.2	157.4	102.8	260.2	4,410.9	5.9	55.4
November	2,278.2	1,901.8	4,180.0	17.7	180.6	95.5	276.2	4,456.1	6.2	55.9
PERSONS										
2001 —										
September	6,673.2	2,485.4	9,158.6	49.2	509.0	153.6	662.6	9,821.2	6.7	63.5
October	6,623.0	2,556.4	9,179.4	48.2	528.0	165.6	693.6	9,873.0	7.0	63.8
November	6,637.8	2,554.0	9,191.8	44.1	510.1	160.8	670.9	9,862.7	6.8	63.6
December	6,637.2	2,561.8	9,199.0	41.3	498.4	166.9	665.3	9,864.3	6.7	63.6
2002 —										
January	6,687.0	2,575.7	9,262.7	40.3	518.6	174.0	692.5	9,955.2	7.0	64.1
February	6,664.1	2,619.0	9,283.1	43.4	501.6	150.9	652.5	9,935.7	6.6	63.9
March	6,700.6	2,603.7	9,304.3	46.0	474.1	148.2	622.3	9,926.6	6.3	63.8
April	6,645.5	2,615.3	9,260.8	40.3	473.4	148.2	621.6	9,882.4	6.3	63.4
May	6,720.7	2,584.4	9,305.2	40.5	464.5	158.0	622.5	9,927.7	6.3	63.6
June	6,652.9	2,664.9	9,317.8	44.6	492.3	151.6	643.9	9,961.7	6.5	63.7
July	6,635.0	2,654.4	9,289.5	41.1	457.3	152.0	609.4	9,898.8	6.2	63.3
August	6,722.7	2,655.3	9,378.0	42.9	457.7	165.0	622.7	10,000.7	6.2	63.8
September	6,734.4	2,612.9	9,347.3	44.0	453.2	163.9	617.1	9,964.4	6.2	63.5
October	6,674.5	2,688.6	9,363.1	41.2	436.0	162.7	598.6	9,961.7	6.0	63.4
November	6,731.8	2,691.8	9,423.6	40.6	458.2	158.6	616.8	10,040.3	6.1	63.8

TABLE 3. CIVILIAN LABOUR FORCE: TREND SERIES

Month	Unemployed									
	Employed			Looking for full-time work				Labour force	Unemployment rate - per	Participation rate - cent -
	Full-time workers	Part-time workers	Total	Aged 15-19 looking for first job	Total - '000 -	Looking for part-time work	Total			
MALES										
2001 —										
September	4,389.9	734.7	5,124.6	25.2	328.6	62.7	391.3	5,515.9	7.1	72.3
October	4,401.6	731.6	5,133.2	24.8	328.4	62.1	390.5	5,523.7	7.1	72.4
November	4,413.6	729.8	5,143.3	24.1	327.0	62.0	389.0	5,532.3	7.0	72.4
December	4,423.9	730.3	5,154.2	23.3	323.9	62.5	386.4	5,540.6	7.0	72.4
2002 —										
January	4,432.3	733.3	5,165.6	22.4	319.9	63.4	383.3	5,549.0	6.9	72.4
February	4,438.7	738.3	5,177.0	21.5	315.6	63.8	379.4	5,556.4	6.8	72.4
March	4,442.6	744.6	5,187.2	21.0	311.3	63.6	374.9	5,562.1	6.7	72.4
April	4,444.0	751.6	5,195.6	20.8	306.9	63.1	370.0	5,565.5	6.6	72.4
May r	4,442.7	758.7	5,201.3	21.0	302.0	62.6	364.7	5,566.0	6.6	72.3
June r	4,440.3	764.8	5,205.2	21.3	296.8	62.3	359.1	5,564.2	6.5	72.2
July r	4,438.4	770.2	5,208.6	21.7	291.8	62.3	354.0	5,562.6	6.4	72.1
August r	4,437.2	775.5	5,212.7	22.2	287.1	62.4	349.5	5,562.2	6.3	72.0
September r	4,437.2	780.2	5,217.4	22.6	282.8	62.6	345.4	5,562.8	6.2	71.9
October r	4,438.3	784.1	5,222.5	22.9	279.2	62.6	341.8	5,564.3	6.1	71.8
November	4,438.7	787.6	5,226.3	23.2	276.4	62.8	339.2	5,565.5	6.1	71.8
MARRIED FEMALES										
2001 —										
September	1,313.9	1,154.0	2,467.9	n.a.	69.1	32.7	101.8	2,569.7	4.0	57.3
October	1,318.2	1,156.5	2,474.8	n.a.	68.0	33.5	101.5	2,576.3	3.9	57.4
November	1,323.9	1,159.8	2,483.8	n.a.	66.6	34.1	100.6	2,584.4	3.9	57.6
December	1,330.3	1,161.2	2,491.5	n.a.	64.7	33.9	98.7	2,590.1	3.8	57.7
2002 —										
January	1,335.9	1,161.0	2,497.0	n.a.	62.9	32.9	95.8	2,592.8	3.7	57.7
February	1,338.9	1,159.8	2,498.7	n.a.	61.6	31.2	92.8	2,591.6	3.6	57.7
March	1,338.7	1,159.1	2,497.9	n.a.	61.2	29.5	90.7	2,588.5	3.5	57.6
April	1,335.9	1,160.5	2,496.3	n.a.	61.7	28.3	90.0	2,586.3	3.5	57.5
May r	1,332.5	1,164.6	2,497.0	n.a.	62.5	28.0	90.5	2,587.6	3.5	57.4
June r	1,332.5	1,170.6	2,503.1	n.a.	63.1	28.4	91.5	2,594.6	3.5	57.4
July r	1,337.2	1,177.8	2,515.0	n.a.	63.1	29.1	92.2	2,607.2	3.5	57.5
August r	1,345.5	1,184.5	2,530.1	n.a.	62.1	29.7	91.8	2,621.9	3.5	57.7
September r	1,354.4	1,190.7	2,545.1	n.a.	60.7	30.0	90.7	2,635.8	3.4	57.8
October r	1,360.3	1,196.7	2,557.0	n.a.	59.4	30.1	89.5	2,646.5	3.4	58.0
November	1,361.7	1,202.7	2,564.3	n.a.	58.2	30.0	88.3	2,652.6	3.3	58.2
ALL FEMALES										
2001 —										
September	2,233.7	1,809.7	4,043.4	21.7	187.1	98.3	285.4	4,328.8	6.6	55.2
October	2,232.6	1,815.3	4,047.9	21.0	187.3	100.2	287.5	4,335.3	6.6	55.3
November	2,231.9	1,825.0	4,056.8	20.4	187.3	101.3	288.6	4,345.4	6.6	55.3
December	2,232.2	1,836.0	4,068.2	20.2	185.8	100.6	286.4	4,354.6	6.6	55.4
2002 —										
January	2,233.2	1,847.0	4,080.2	20.4	182.8	97.8	280.6	4,360.8	6.4	55.4
February	2,233.7	1,855.6	4,089.2	20.8	178.9	94.0	272.9	4,362.1	6.3	55.4
March	2,233.4	1,861.1	4,094.6	21.2	175.1	90.5	265.7	4,360.3	6.1	55.3
April	2,232.9	1,863.9	4,096.9	21.5	172.8	88.6	261.4	4,358.3	6.0	55.2
May r	2,233.2	1,865.9	4,099.2	21.5	171.7	89.1	260.9	4,360.0	6.0	55.1
June r	2,236.9	1,867.7	4,104.6	21.2	171.5	91.6	263.2	4,367.8	6.0	55.2
July r	2,244.4	1,870.8	4,115.2	20.7	171.8	94.8	266.6	4,381.8	6.1	55.3
August r	2,254.2	1,874.9	4,129.1	20.2	171.6	97.1	268.7	4,397.8	6.1	55.4
September r	2,263.8	1,879.6	4,143.3	19.7	170.8	98.6	269.4	4,412.7	6.1	55.5
October r	2,272.0	1,884.7	4,156.7	19.2	170.3	99.5	269.8	4,426.5	6.1	55.6
November	2,276.9	1,890.4	4,167.2	18.5	170.1	99.6	269.8	4,437.0	6.1	55.7
PERSONS										
2001 —										
September	6,623.6	2,544.5	9,168.0	46.9	515.7	161.0	676.7	9,844.7	6.9	63.7
October	6,634.2	2,546.9	9,181.1	45.8	515.7	162.3	678.0	9,859.1	6.9	63.7
November	6,645.4	2,554.7	9,200.2	44.6	514.2	163.3	677.6	9,877.7	6.9	63.7
December	6,656.1	2,566.3	9,222.4	43.5	509.7	163.1	672.8	9,895.2	6.8	63.8
2002 —										
January	6,665.5	2,580.4	9,245.9	42.7	502.7	161.2	663.9	9,909.8	6.7	63.8
February	6,672.3	2,593.9	9,266.2	42.3	494.5	157.8	652.3	9,918.5	6.6	63.8
March	6,676.1	2,605.8	9,281.8	42.2	486.4	154.1	640.6	9,922.4	6.5	63.7
April	6,676.9	2,615.5	9,292.4	42.3	479.7	151.8	631.4	9,923.9	6.4	63.7
May r	6,675.9	2,624.6	9,300.5	42.5	473.8	151.8	625.6	9,926.0	6.3	63.6
June r	6,677.2	2,632.6	9,309.8	42.5	468.3	153.9	622.2	9,932.0	6.3	63.6
July r	6,682.8	2,641.0	9,323.8	42.4	463.6	157.0	620.6	9,944.4	6.2	63.6
August r	6,691.3	2,650.5	9,341.8	42.4	458.7	159.5	618.2	9,960.0	6.2	63.6
September r	6,700.9	2,659.8	9,360.7	42.3	453.7	161.1	614.8	9,975.5	6.2	63.6
October r	6,710.4	2,668.8	9,379.2	42.1	449.5	162.2	611.6	9,990.8	6.1	63.6
November	6,715.5	2,678.0	9,393.6	41.7	446.5	162.5	609.0	10,002.5	6.1	63.6

**TABLE 4. LABOUR FORCE STATUS OF THE CIVILIAN POPULATION AGED 15 AND OVER:  
MARITAL STATUS, NOVEMBER 2002**

	<i>Employed</i>		<i>Total</i>	<i>Unemployed</i>		<i>Total</i>	<i>Labour force</i>	<i>Not in labour force</i>	<i>Civilian population aged 15 and over</i>	<i>Unemployment rate - per cent -</i>	<i>Participation rate</i>
	<i>Full-time workers</i>	<i>Part-time workers</i>		<i>Looking for full-time work</i>	<i>Looking for part-time work - '000 -</i>						
<i>Males</i>	4,450.4	775.3	5,225.7	270.0	56.1	326.1	5,551.8	2,206.0	7,757.8	5.9	71.6
Married	3,083.8	311.9	3,395.7	98.7	8.5	107.2	3,502.9	1,188.8	4,691.7	3.1	74.7
Not married	1,366.6	463.4	1,830.0	171.3	47.6	218.9	2,048.9	1,017.2	3,066.1	10.7	66.8
<i>Females</i>	2,276.2	1,918.8	4,195.0	166.8	83.7	250.5	4,445.5	3,523.7	7,969.2	5.6	55.8
Married	1,376.6	1,220.0	2,596.5	58.7	29.3	88.0	2,684.5	1,890.8	4,575.3	3.3	58.7
Not married	899.6	698.8	1,598.4	108.1	54.4	162.5	1,760.9	1,632.9	3,393.8	9.2	51.9
<b>Persons</b>	<b>6,726.6</b>	<b>2,694.1</b>	<b>9,420.7</b>	<b>436.8</b>	<b>139.8</b>	<b>576.6</b>	<b>9,997.3</b>	<b>5,729.7</b>	<b>15,727.0</b>	<b>5.8</b>	<b>63.6</b>

**TABLE 5. LABOUR FORCE STATUS OF THE CIVILIAN POPULATION AGED 15 AND OVER:  
STATES AND TERRITORIES, NOVEMBER 2002**

<i>State or Territory</i>	<i>Employed</i>		<i>Total</i>	<i>Unemployed</i>		<i>Total</i>	<i>Labour force</i>	<i>Not in labour force</i>	<i>Civilian population aged 15 and over</i>	<i>Unemployment rate - percent -</i>	<i>Participation rate</i>
	<i>Full-time workers</i>	<i>Part-time workers</i>		<i>Looking for full-time work</i>	<i>Looking for part-time work - '000 -</i>						
<b>MALES</b>											
New South Wales	1,497.7	244.2	1,742.0	87.0	18.9	105.9	1,847.9	762.6	2,610.5	5.7	70.8
Victoria	1,120.2	191.8	1,312.0	64.3	11.7	76.0	1,388.0	557.6	1,945.6	5.5	71.3
Queensland	833.0	154.9	987.8	50.6	13.4	63.9	1,051.8	399.9	1,451.7	6.1	72.5
South Australia	327.1	57.2	384.3	22.7	4.0	26.7	410.9	188.8	599.8	6.5	68.5
Western Australia	451.6	89.9	541.6	31.8	5.2	37.0	578.5	194.2	772.7	6.4	74.9
Tasmania	95.7	16.3	112.0	8.6	* 1.0	9.6	121.6	60.4	182.0	7.9	66.8
Northern Territory	47.2	8.5	55.7	2.0	* 0.8	2.8	58.5	15.4	73.8	4.8	79.2
Australian Capital Territory	78.0	12.5	90.5	3.1	1.1	4.2	94.6	27.1	121.7	4.4	77.8
<i>Australia</i>	<i>4,450.4</i>	<i>775.3</i>	<i>5,225.7</i>	<i>270.0</i>	<i>56.1</i>	<i>326.1</i>	<i>5,551.8</i>	<i>2,206.0</i>	<i>7,757.8</i>	<i>5.9</i>	<i>71.6</i>
<b>FEMALES</b>											
New South Wales	777.5	607.6	1,385.1	60.6	25.2	85.8	1,471.0	1,209.3	2,680.2	5.8	54.9
Victoria	580.0	486.0	1,066.0	37.8	19.6	57.4	1,123.4	891.3	2,014.8	5.1	55.8
Queensland	423.2	366.1	789.4	37.9	21.5	59.4	848.8	638.5	1,487.3	7.0	57.1
South Australia	154.1	160.1	314.2	11.1	5.9	17.0	331.2	293.6	624.8	5.1	53.0
Western Australia	210.7	211.1	421.8	11.4	8.4	19.8	441.6	332.0	773.6	4.5	57.1
Tasmania	43.6	45.0	88.6	5.5	1.6	7.0	95.7	97.3	193.0	7.4	49.6
Northern Territory	31.9	15.1	47.0	* 0.7	* 0.6	1.3	48.3	20.1	68.4	2.6	70.6
Australian Capital Territory	55.2	27.7	82.9	1.8	* 0.9	2.7	85.6	41.5	127.1	3.2	67.3
<i>Australia</i>	<i>2,276.2</i>	<i>1,918.8</i>	<i>4,195.0</i>	<i>166.8</i>	<i>83.7</i>	<i>250.5</i>	<i>4,445.5</i>	<i>3,523.7</i>	<i>7,969.2</i>	<i>5.6</i>	<i>55.8</i>
<b>PERSONS</b>											
New South Wales	2,275.2	851.9	3,127.1	147.6	44.2	191.8	3,318.8	1,971.9	5,290.7	5.8	62.7
Victoria	1,700.2	677.8	2,378.0	102.1	31.3	133.4	2,511.4	1,449.0	3,960.4	5.3	63.4
Queensland	1,256.2	521.0	1,777.2	88.4	34.9	123.3	1,900.5	1,038.4	2,939.0	6.5	64.7
South Australia	481.1	217.4	698.5	33.8	9.8	43.7	742.1	482.5	1,224.6	5.9	60.6
Western Australia	662.4	301.0	963.4	43.1	13.6	56.8	1,020.1	526.2	1,546.3	5.6	66.0
Tasmania	139.3	61.3	200.6	14.1	2.6	16.6	217.3	157.7	374.9	7.7	57.9
Northern Territory	79.1	23.6	102.7	2.7	1.4	4.1	106.7	35.5	142.2	3.8	75.0
Australian Capital Territory	133.2	40.2	173.4	4.9	2.0	6.9	180.2	68.6	248.8	3.8	72.4
<b>Australia</b>	<b>6,726.6</b>	<b>2,694.1</b>	<b>9,420.7</b>	<b>436.8</b>	<b>139.8</b>	<b>576.6</b>	<b>9,997.3</b>	<b>5,729.7</b>	<b>15,727.0</b>	<b>5.8</b>	<b>63.6</b>

**TABLE 6. LABOUR FORCE STATUS OF THE CIVILIAN POPULATION AGED 15 AND OVER:  
STATE CAPITAL CITIES, NOVEMBER 2002**

Capital city	Employed		Unemployed			Labour force	Not in labour force	Civilian population aged 15 and over	Unemployment rate - per cent -	Participation rate
	Full-time workers	Total	Looking for full-time work	Looking for part-time work - '000 -	Total					
MALES										
Sydney	1,007.6	1,162.2	49.1	11.7	60.8	1,223.1	450.0	1,673.1	5.0	73.1
Melbourne	828.9	975.6	46.3	9.4	55.8	1,031.4	399.0	1,430.4	5.4	72.1
Brisbane	391.7	464.7	21.5	7.4	28.9	493.7	170.0	663.6	5.9	74.4
Adelaide	242.9	284.1	17.3	3.0	20.3	304.4	137.3	441.7	6.7	68.9
Perth	332.0	392.7	24.1	3.8	27.9	420.6	147.2	567.8	6.6	74.1
Hobart	37.0	45.4	3.2	* 0.3	3.5	48.9	25.9	74.9	7.2	65.4
<b>Total</b>	<b>2,840.1</b>	<b>3,324.8</b>	<b>161.6</b>	<b>35.7</b>	<b>197.3</b>	<b>3,522.1</b>	<b>1,329.3</b>	<b>4,851.4</b>	<b>5.6</b>	<b>72.6</b>
FEMALES										
Sydney	555.6	932.1	35.2	14.3	49.5	981.5	738.5	1,720.0	5.0	57.1
Melbourne	448.3	797.4	26.5	15.0	41.5	838.8	648.7	1,487.6	4.9	56.4
Brisbane	207.0	379.6	17.0	10.3	27.3	406.8	286.2	693.0	6.7	58.7
Adelaide	117.1	233.6	8.6	4.5	13.1	246.7	222.2	468.9	5.3	52.6
Perth	162.0	315.3	7.4	6.7	14.2	329.5	254.2	583.6	4.3	56.4
Hobart	21.1	40.2	1.7	0.6	2.2	42.4	39.2	81.6	5.2	52.0
<b>Total</b>	<b>1,511.1</b>	<b>2,698.1</b>	<b>96.3</b>	<b>51.3</b>	<b>147.6</b>	<b>2,845.7</b>	<b>2,188.9</b>	<b>5,034.6</b>	<b>5.2</b>	<b>56.5</b>
PERSONS										
Sydney	1,563.3	2,094.3	84.3	26.0	110.3	2,204.6	1,188.5	3,393.0	5.0	65.0
Melbourne	1,277.2	1,773.0	72.8	24.4	97.2	1,870.3	1,047.7	2,917.9	5.2	64.1
Brisbane	598.7	844.3	38.5	17.7	56.2	900.5	456.1	1,356.7	6.2	66.4
Adelaide	360.0	517.7	25.9	7.5	33.4	551.1	359.4	910.5	6.1	60.5
Perth	493.9	708.0	31.6	10.5	42.1	750.0	401.4	1,151.4	5.6	65.1
Hobart	58.1	85.6	4.9	0.9	5.7	91.3	65.1	156.5	6.3	58.4
<b>Total</b>	<b>4,351.2</b>	<b>6,022.9</b>	<b>257.9</b>	<b>87.0</b>	<b>344.9</b>	<b>6,367.8</b>	<b>3,518.2</b>	<b>9,886.1</b>	<b>5.4</b>	<b>64.4</b>

**TABLE 7. LABOUR FORCE STATUS OF THE CIVILIAN POPULATION AGED 15 AND OVER:  
AUSTRALIAN CAPITAL TERRITORY, NOVEMBER 2002**

	Persons						
	Males	Females		Aged 15-19	Aged 20-24	Aged 25 and over	Total
		Married	Total				
— '000 —							
<i>Employed</i>	90.5	49.3	82.9	12.8	22.4	138.1	173.4
Full-time workers	78.0	33.3	55.2	2.4	15.6	115.1	133.2
Part-time workers	12.5	16.0	27.7	10.4	6.8	23.0	40.2
<i>Unemployed</i>	4.2	* 0.7	2.7	1.8	1.6	3.6	6.9
Looking for full-time work	3.1	* 0.7	1.8	* 0.5	1.1	3.3	4.9
Looking for part-time work	1.1	* 0.0	* 0.9	1.3	* 0.4	* 0.3	2.0
Labour force	94.6	50.0	85.6	14.6	24.0	141.7	180.2
Not in labour force	27.1	21.4	41.5	8.9	3.9	55.8	68.6
Aged 15-19 attending school	3.6	* 0.0	3.3	6.9	..	..	6.9
Civilian population	121.7	71.4	127.1	23.5	27.9	197.5	248.8
— per cent —							
Unemployment rate	4.4	* 1.4	3.2	12.0	6.6	2.5	3.8
Looking for full-time work	3.8	* 2.1	3.2	* 16.1	6.8	2.8	3.5
Participation rate	77.8	70.0	67.3	62.0	86.1	71.7	72.4
Employment/population ratio	74.3	69.1	65.2	54.6	80.5	69.9	69.7
— number —							
Average weekly hours worked by employed persons	38.0	32.2	31.3	16.6	31.6	37.1	34.8
Average duration of unemployment (weeks)	46.8	* 40.5	18.0	* 15.4	* 23.3	50.4	35.3

**TABLE 8. CIVILIAN LABOUR FORCE, STATES: SEASONALLY ADJUSTED SERIES**

Month	Males						Females						Persons					
	Employed		Unemp- loyed - '000 -	Labour force	Unemp- loyment rate - per cent -	Partic- ipation rate	Employed		Unemp- loyed - '000 -	Labour force	Unemp- loyment rate - per cent -	Partic- ipation rate	Employed		Unemp- loyed - '000 -	Labour force	Unemp- loyment rate - per cent -	Partic- ipation rate
	Full-time workers	Total					Full-time workers	Total					Full-time workers	Total				
	NEW SOUTH WALES																	
2001 —																		
September	1,487.7	1,718.8	116.4	1,835.2	6.3	71.4	780.2	1,336.2	86.9	1,423.1	6.1	53.8	2,267.8	3,055.0	203.3	3,258.3	6.2	62.5
October	1,483.9	1,718.8	120.0	1,838.7	6.5	71.4	760.2	1,333.5	97.5	1,431.0	6.8	54.1	2,244.1	3,052.2	217.4	3,269.7	6.7	62.6
November	1,479.9	1,719.0	118.1	1,837.1	6.4	71.3	762.7	1,337.8	89.5	1,427.3	6.3	53.9	2,242.6	3,056.8	207.6	3,264.4	6.4	62.5
December	1,492.5	1,721.2	108.2	1,829.4	5.9	70.9	759.0	1,334.7	90.7	1,425.4	6.4	53.8	2,251.5	3,055.9	198.9	3,254.8	6.1	62.2
2002 —																		
January	1,496.6	1,721.2	113.5	1,834.6	6.2	71.0	787.9	1,378.3	97.3	1,475.6	6.6	55.6	2,284.4	3,099.4	210.8	3,310.2	6.4	63.2
February	1,503.4	1,738.0	117.2	1,855.2	6.3	71.8	780.0	1,369.0	75.0	1,444.0	5.2	54.4	2,283.4	3,107.0	192.2	3,299.2	5.8	62.9
March	1,489.3	1,727.9	120.9	1,848.8	6.5	71.5	781.8	1,354.5	74.8	1,429.3	5.2	53.8	2,271.1	3,082.4	195.7	3,278.1	6.0	62.5
April	1,486.6	1,730.0	120.4	1,850.4	6.5	71.4	751.7	1,341.1	77.2	1,418.3	5.4	53.3	2,238.3	3,071.1	197.6	3,268.7	6.0	62.2
May	1,505.1	1,737.2	119.6	1,856.7	6.4	71.6	779.0	1,349.1	80.5	1,429.7	5.6	53.7	2,284.1	3,086.3	200.1	3,286.4	6.1	62.5
June	1,482.8	1,741.0	120.1	1,861.1	6.5	71.7	767.6	1,356.2	88.2	1,444.4	6.1	54.2	2,250.4	3,097.2	208.3	3,305.5	6.3	62.8
July	1,492.8	1,738.0	115.8	1,853.9	6.2	71.3	769.0	1,362.1	90.1	1,452.2	6.2	54.4	2,261.8	3,100.2	206.0	3,306.1	6.2	62.7
August	1,499.7	1,750.5	99.8	1,850.3	5.4	71.1	791.6	1,369.3	75.4	1,444.6	5.2	54.1	2,291.3	3,119.7	175.2	3,294.9	5.3	62.5
September	1,502.5	1,739.1	111.3	1,850.4	6.0	71.0	775.5	1,351.6	86.6	1,438.3	6.0	53.8	2,278.0	3,090.8	197.9	3,288.7	6.0	62.3
October	1,494.9	1,754.9	99.3	1,854.3	5.4	71.1	752.8	1,348.5	83.4	1,432.0	5.8	53.5	2,247.7	3,103.5	182.8	3,286.2	5.6	62.2
November	1,504.9	1,752.7	105.9	1,858.7	5.7	71.2	780.0	1,385.2	94.5	1,479.7	6.4	55.2	2,284.9	3,137.9	200.5	3,338.4	6.0	63.1
VICTORIA																		
2001 —																		
September	1,118.5	1,304.1	90.1	1,394.1	6.5	73.1	573.8	1,015.1	61.0	1,076.1	5.7	54.4	1,692.3	2,319.1	151.1	2,470.2	6.1	63.6
October	1,115.5	1,301.6	101.9	1,403.6	7.3	73.5	566.5	1,016.4	72.0	1,088.4	6.6	54.9	1,682.1	2,318.1	173.9	2,492.0	7.0	64.0
November	1,125.9	1,305.6	87.8	1,393.4	6.3	72.8	566.1	1,019.3	71.0	1,090.3	6.5	54.9	1,692.0	2,324.8	158.9	2,483.7	6.4	63.7
December	1,133.1	1,308.9	88.2	1,397.0	6.3	72.9	557.3	1,014.1	74.5	1,088.6	6.8	54.8	1,690.4	2,322.9	162.7	2,485.6	6.5	63.7
2002 —																		
January	1,135.3	1,317.6	94.8	1,412.4	6.7	73.6	559.1	1,036.1	71.5	1,107.6	6.5	55.7	1,694.5	2,353.7	166.3	2,520.0	6.6	64.5
February	1,117.8	1,303.7	89.7	1,393.4	6.4	72.5	549.7	1,027.4	67.9	1,095.3	6.2	55.0	1,667.5	2,331.1	157.6	2,488.7	6.3	63.6
March	1,131.5	1,317.9	82.2	1,400.2	5.9	72.8	558.5	1,033.2	63.0	1,096.2	5.7	55.0	1,689.9	2,351.2	145.2	2,496.4	5.8	63.7
April	1,124.5	1,310.4	82.0	1,392.4	5.9	72.3	560.4	1,032.8	59.6	1,092.3	5.5	54.7	1,684.9	2,343.1	141.6	2,484.7	5.7	63.3
May	1,133.7	1,317.1	82.8	1,399.9	5.9	72.6	553.7	1,040.7	60.1	1,100.8	5.5	55.1	1,687.5	2,357.8	142.9	2,500.8	5.7	63.7
June	1,130.0	1,319.0	87.5	1,406.5	6.2	72.8	555.5	1,028.8	69.4	1,098.2	6.3	54.9	1,685.5	2,347.8	156.9	2,504.7	6.3	63.7
July	1,120.1	1,309.3	76.9	1,386.2	5.5	71.7	556.2	1,031.7	54.5	1,086.2	5.0	54.2	1,676.3	2,341.0	131.4	2,472.4	5.3	62.8
August	1,117.7	1,313.3	86.9	1,400.2	6.2	72.3	580.8	1,059.1	65.1	1,124.2	5.8	56.0	1,698.5	2,372.4	152.1	2,524.5	6.0	64.0
September	1,119.5	1,309.1	82.2	1,391.3	5.9	71.7	584.6	1,052.0	62.3	1,114.3	5.6	55.5	1,704.0	2,361.1	144.5	2,505.6	5.8	63.5
October	1,101.9	1,295.0	86.9	1,381.9	6.3	71.1	578.9	1,059.4	59.6	1,119.0	5.3	55.6	1,680.8	2,354.4	146.5	2,500.9	5.9	63.2
November	1,121.1	1,314.7	80.1	1,394.7	5.7	71.7	586.1	1,063.5	64.0	1,127.4	5.7	56.0	1,707.2	2,378.1	144.1	2,522.2	5.7	63.7



**TABLE 8. CIVILIAN LABOUR FORCE, STATES: SEASONALLY ADJUSTED SERIES—continued**

Month	Males						Females						Persons					
	Employed		Unemp- loyed - '000 -	Labour force	Unemp- loyment rate - per cent -	Partic- ipation rate	Employed		Unemp- loyed - '000 -	Labour force	Unemp- loyment rate - per cent -	Partic- ipation rate	Employed		Unemp- loyed - '000 -	Labour force	Unemp- loyment rate - per cent -	Partic- ipation rate
	Full-time workers	Total					Full-time workers	Total					Full-time workers	Total				
	QUEENSLAND																	
2001 —																		
September	814.5	949.3	86.9	1,036.2	8.4	73.0	415.8	760.2	64.0	824.1	7.8	56.9	1,230.3	1,709.4	150.9	1,860.4	8.1	64.9
October	815.9	954.3	83.8	1,038.1	8.1	73.1	411.9	761.4	67.1	828.6	8.1	57.1	1,227.8	1,715.8	150.9	1,866.7	8.1	65.0
November	811.9	952.7	86.0	1,038.7	8.3	73.0	413.3	761.3	62.6	823.9	7.6	56.7	1,225.2	1,714.0	148.5	1,862.5	8.0	64.7
December	816.3	958.5	88.2	1,046.8	8.4	73.5	413.7	766.0	62.9	828.9	7.6	56.9	1,230.1	1,724.5	151.1	1,875.6	8.1	65.1
2002 —																		
January	817.5	956.8	89.9	1,046.8	8.6	73.4	414.2	766.2	62.6	828.8	7.5	56.8	1,231.7	1,723.1	152.5	1,875.6	8.1	65.0
February	824.8	970.0	85.6	1,055.7	8.1	73.9	424.9	772.2	65.0	837.1	7.8	57.3	1,249.6	1,742.2	150.6	1,892.8	8.0	65.5
March	824.8	969.1	82.9	1,052.0	7.9	73.5	431.3	779.8	60.6	840.5	7.2	57.4	1,256.0	1,748.9	143.5	1,892.5	7.6	65.4
April	825.3	970.3	79.5	1,049.8	7.6	73.2	418.2	761.0	62.2	823.2	7.6	56.1	1,243.5	1,731.2	141.7	1,873.0	7.6	64.6
May	830.9	975.5	76.8	1,052.3	7.3	73.3	423.5	770.3	63.9	834.2	7.7	56.8	1,254.4	1,745.7	140.7	1,886.5	7.5	64.9
June	826.9	980.0	72.1	1,052.1	6.8	73.1	418.4	769.9	70.1	840.0	8.3	57.1	1,245.2	1,749.9	142.2	1,892.1	7.5	65.0
July	826.0	982.4	66.2	1,048.6	6.3	72.8	417.7	760.8	68.7	829.5	8.3	56.2	1,243.8	1,743.2	134.9	1,878.0	7.2	64.4
August	831.8	982.4	70.3	1,052.8	6.7	72.9	423.4	783.0	66.9	849.9	7.9	57.5	1,255.2	1,765.4	137.3	1,902.7	7.2	65.1
September	827.9	980.1	67.8	1,047.9	6.5	72.4	425.6	785.8	65.3	851.1	7.7	57.5	1,253.5	1,766.0	133.1	1,899.1	7.0	64.9
October	830.0	980.2	69.7	1,049.9	6.6	72.5	427.6	788.7	64.2	852.9	7.5	57.5	1,257.5	1,768.9	133.9	1,902.9	7.0	64.9
November	830.4	989.5	68.4	1,058.0	6.5	72.9	422.4	784.6	63.1	847.8	7.4	57.0	1,252.7	1,774.2	131.6	1,905.7	6.9	64.8
SOUTH AUSTRALIA																		
2001 —																		
September	316.9	374.4	31.8	406.2	7.8	68.3	156.3	301.6	20.7	322.3	6.4	52.0	473.2	676.0	52.5	728.5	7.2	60.0
October	318.4	374.9	32.7	407.5	8.0	68.5	154.0	303.5	20.0	323.4	6.2	52.2	472.4	678.4	52.6	731.0	7.2	60.2
November	318.8	376.4	32.1	408.5	7.9	68.7	159.3	307.9	18.4	326.3	5.6	52.6	478.2	684.3	50.5	734.8	6.9	60.5
December	317.6	377.3	31.7	409.0	7.8	68.7	154.7	303.8	20.4	324.2	6.3	52.3	472.3	681.1	52.1	733.2	7.1	60.3
2002 —																		
January	323.0	380.6	31.2	411.9	7.6	69.2	151.8	304.9	21.1	326.0	6.5	52.5	474.8	685.5	52.4	737.9	7.1	60.7
February	317.3	381.2	32.5	413.7	7.8	69.4	151.0	305.7	20.6	326.4	6.3	52.6	468.3	687.0	53.1	740.0	7.2	60.8
March	321.1	384.2	28.7	413.0	7.0	69.3	148.3	305.0	19.8	324.8	6.1	52.3	469.4	689.2	48.5	737.7	6.6	60.6
April	322.0	383.3	30.5	413.8	7.4	69.4	150.4	311.8	18.8	330.6	5.7	53.2	472.5	695.1	49.3	744.4	6.6	61.1
May	324.5	383.2	30.0	413.3	7.3	69.2	153.3	312.1	18.9	331.0	5.7	53.2	477.8	695.3	48.9	744.3	6.6	61.0
June	319.2	380.0	32.1	412.1	7.8	69.0	150.3	314.1	19.5	333.7	5.9	53.6	469.5	694.1	51.6	745.7	6.9	61.1
July	323.3	382.0	28.3	410.3	6.9	68.6	149.7	306.4	19.8	326.2	6.1	52.4	473.0	688.5	48.0	736.5	6.5	60.3
August	325.4	380.3	29.4	409.7	7.2	68.5	151.4	308.7	20.4	329.1	6.2	52.8	476.8	688.9	49.9	738.8	6.7	60.5
September	326.4	389.9	26.6	416.6	6.4	69.5	152.7	309.2	21.4	330.6	6.5	53.0	479.2	699.1	48.0	747.2	6.4	61.1
October	323.1	384.8	26.4	411.2	6.4	68.6	154.9	310.9	20.4	331.3	6.1	53.1	478.0	695.7	46.7	742.5	6.3	60.7
November	326.5	385.2	26.7	411.9	6.5	68.7	153.6	310.7	18.5	329.2	5.6	52.7	480.1	695.8	45.2	741.0	6.1	60.5

**TABLE 8. CIVILIAN LABOUR FORCE, STATES: SEASONALLY ADJUSTED SERIES—continued**

Month	Males							Females							Persons						
	Employed		Unemp- loyed - '000 -	Labour force	Unemp- loyment rate - per cent -	Partic- ipation rate	Employed		Unemp- loyed - '000 -	Labour force	Unemp- loyment rate - per cent -	Partic- ipation rate	Employed		Unemp- loyed - '000 -	Labour force	Unemp- loyment rate - per cent -	Partic- ipation rate			
	Full-time workers	Total					Full-time workers	Total					Full-time workers	Total							
	WESTERN AUSTRALIA																				
2001 —																					
September	452.7	527.2	41.5	568.8	7.3	75.1	212.1	411.5	28.3	439.8	6.4	58.0	664.8	938.7	69.8	1,008.5	6.9	66.5			
October	454.1	529.8	40.1	569.9	7.0	75.1	206.0	411.4	28.8	440.2	6.6	58.0	660.1	941.2	68.9	1,010.2	6.8	66.5			
November	464.3	536.5	38.2	574.7	6.6	75.6	206.7	412.7	26.0	438.8	5.9	57.7	671.0	949.2	64.2	1,013.4	6.3	66.7			
December	457.2	533.7	38.6	572.3	6.7	75.2	203.7	409.4	25.6	435.0	5.9	57.1	660.8	943.1	64.2	1,007.3	6.4	66.2			
2002 —																					
January	460.9	533.1	39.9	573.0	7.0	75.2	203.6	407.4	30.6	438.1	7.0	57.5	664.5	940.5	70.6	1,011.1	7.0	66.3			
February	461.3	537.5	38.7	576.3	6.7	75.5	207.4	417.7	25.6	443.3	5.8	58.1	668.7	955.2	64.3	1,019.5	6.3	66.8			
March	455.3	535.0	34.4	569.4	6.0	74.6	205.6	420.0	21.8	441.8	4.9	57.8	660.9	955.0	56.2	1,011.2	5.6	66.2			
April	458.3	536.6	41.7	578.4	7.2	75.6	213.7	416.0	22.4	438.5	5.1	57.3	671.9	952.7	64.2	1,016.8	6.3	66.4			
May	462.8	537.9	42.8	580.7	7.4	75.8	213.2	412.7	23.5	436.2	5.4	56.9	676.0	950.6	66.3	1,016.9	6.5	66.3			
June	459.1	547.1	34.7	581.8	6.0	75.8	209.6	417.2	23.3	440.5	5.3	57.3	668.8	964.2	58.0	1,022.3	5.7	66.6			
July	448.9	536.3	39.6	575.9	6.9	74.9	207.3	419.0	20.9	439.8	4.7	57.2	656.2	955.3	60.5	1,015.8	6.0	66.1			
August	449.8	539.9	41.7	581.5	7.2	75.6	214.1	417.4	25.5	442.9	5.8	57.5	663.9	957.2	67.2	1,024.4	6.6	66.5			
September	455.0	540.0	41.5	581.5	7.1	75.4	214.7	426.8	22.8	449.6	5.1	58.3	669.7	966.8	64.3	1,031.1	6.2	66.8			
October	458.1	542.7	35.8	578.4	6.2	74.9	208.4	420.2	26.0	446.2	5.8	57.8	666.4	962.9	61.8	1,024.7	6.0	66.3			
November	453.5	543.2	39.0	582.2	6.7	75.3	209.0	418.8	21.5	440.3	4.9	56.9	662.5	962.1	60.4	1,022.5	5.9	66.1			
	TASMANIA																				
2001 —																					
September	95.5	109.7	13.1	122.8	10.7	67.8	47.1	89.9	7.6	97.5	7.7	50.8	142.6	199.6	20.6	220.2	9.4	59.1			
October	92.5	109.9	12.4	122.3	10.1	67.5	45.0	90.1	6.5	96.6	6.7	50.4	137.5	200.1	18.9	219.0	8.6	58.7			
November	93.9	110.6	12.7	123.3	10.3	68.0	44.9	90.3	6.6	96.9	6.8	50.5	138.8	200.9	19.3	220.2	8.8	59.0			
December	94.0	109.7	11.5	121.2	9.5	66.9	44.6	88.8	7.0	95.9	7.3	50.0	138.6	198.5	18.6	217.1	8.6	58.2			
2002 —																					
January	93.8	110.8	11.4	122.2	9.3	67.4	44.5	87.6	8.2	95.8	8.5	49.9	138.4	198.4	19.6	218.0	9.0	58.4			
February	94.0	110.6	10.5	121.0	8.6	66.8	43.0	88.3	8.4	96.6	8.6	50.3	137.0	198.9	18.8	217.7	8.6	58.3			
March	93.7	108.7	11.6	120.3	9.6	66.4	44.4	88.9	5.9	94.8	6.2	49.4	138.1	197.7	17.5	215.2	8.1	57.6			
April	92.0	107.7	11.0	118.8	9.3	65.5	41.6	88.7	6.1	94.8	6.4	49.3	133.6	196.4	17.1	213.6	8.0	57.2			
May	91.5	106.9	12.0	118.8	10.1	65.5	42.2	90.2	6.3	96.5	6.5	50.2	133.7	197.0	18.3	215.3	8.5	57.6			
June	93.6	109.2	11.4	120.7	9.5	66.4	41.2	90.6	7.3	97.9	7.5	50.9	134.8	199.8	18.7	218.6	8.6	58.4			
July	91.6	107.2	11.6	118.8	9.8	65.4	41.7	89.5	9.0	98.4	9.1	51.1	133.3	196.7	20.6	217.2	9.5	58.1			
August	94.2	109.5	10.4	120.0	8.7	66.0	43.0	90.4	7.3	97.8	7.5	50.7	137.1	200.0	17.8	217.7	8.2	58.2			
September	94.7	110.5	11.5	121.9	9.4	67.1	45.1	87.6	8.1	95.7	8.4	49.6	139.8	198.0	19.5	217.6	9.0	58.1			
October	92.8	109.0	10.5	119.5	8.8	65.7	44.5	89.6	7.3	96.8	7.5	50.2	137.3	198.6	17.7	216.3	8.2	57.7			
November	95.3	112.1	10.1	122.2	8.2	67.1	43.1	88.0	7.0	95.0	7.4	49.2	138.4	200.1	17.1	217.2	7.9	57.9			

**TABLE 9. CIVILIAN LABOUR FORCE, STATES AND TERRITORIES: TREND SERIES**

Month	Males						Females						Persons					
	Employed		Unemp- loyed - '000 -	Labour force	Unemp- loyment rate - per cent -	Partic- ipation rate	Employed		Unemp- loyed - '000 -	Labour force	Unemp- loyment rate - per cent -	Partic- ipation rate	Employed		Unemp- loyed - '000 -	Labour force	Unemp- loyment rate - per cent -	Partic- ipation rate
	Full-time workers	Total					Full-time workers	Total					Full-time workers	Total				
	NEW SOUTH WALES																	
2001 —																		
September	1,482.5	1,719.4	113.8	1,833.2	6.2	71.3	772.2	1,338.8	90.6	1,429.4	6.3	54.1	2,254.7	3,058.2	204.5	3,262.7	6.3	62.6
October	1,485.0	1,719.9	114.1	1,834.0	6.2	71.2	767.1	1,337.1	92.3	1,429.4	6.5	54.0	2,252.1	3,057.0	206.4	3,263.4	6.3	62.5
November	1,488.0	1,720.9	114.5	1,835.4	6.2	71.2	764.0	1,338.1	92.2	1,430.3	6.4	54.0	2,252.1	3,059.1	206.7	3,265.7	6.3	62.5
December	1,491.1	1,722.6	115.0	1,837.6	6.3	71.2	763.7	1,341.0	90.0	1,430.9	6.3	54.0	2,254.8	3,063.5	205.0	3,268.5	6.3	62.5
2002 —																		
January	1,493.4	1,725.0	115.8	1,840.8	6.3	71.3	765.3	1,344.6	86.2	1,430.9	6.0	53.9	2,258.7	3,069.6	202.1	3,271.7	6.2	62.5
February	1,494.6	1,727.8	117.2	1,845.0	6.4	71.4	767.3	1,348.0	82.7	1,430.7	5.8	53.9	2,261.8	3,075.8	199.9	3,275.7	6.1	62.5
March	1,494.6	1,730.9	118.7	1,849.6	6.4	71.5	769.1	1,350.8	80.3	1,431.1	5.6	53.8	2,263.7	3,081.7	199.0	3,280.7	6.1	62.5
April	1,493.8	1,733.6	119.8	1,853.4	6.5	71.5	770.9	1,353.0	79.7	1,432.7	5.6	53.8	2,264.7	3,086.6	199.5	3,286.1	6.1	62.6
May r	1,492.9	1,736.1	119.2	1,855.4	6.4	71.5	772.1	1,354.2	80.5	1,434.7	5.6	53.9	2,265.0	3,090.3	199.8	3,290.1	6.1	62.6
June r	1,493.0	1,738.7	116.7	1,855.4	6.3	71.4	772.9	1,355.1	82.0	1,437.2	5.7	53.9	2,265.9	3,093.8	198.7	3,292.5	6.0	62.6
July r	1,494.4	1,741.5	113.0	1,854.5	6.1	71.3	773.4	1,356.6	83.8	1,440.4	5.8	54.0	2,267.9	3,098.1	196.8	3,294.9	6.0	62.5
August r	1,496.5	1,744.5	109.4	1,853.9	5.9	71.2	773.9	1,359.2	84.8	1,444.0	5.9	54.0	2,270.4	3,103.7	194.2	3,298.0	5.9	62.5
September r	1,498.5	1,747.4	106.4	1,853.7	5.7	71.1	773.7	1,361.8	85.7	1,447.6	5.9	54.1	2,272.2	3,109.2	192.1	3,301.3	5.8	62.5
October r	1,500.2	1,749.9	104.0	1,853.9	5.6	71.1	773.3	1,364.6	86.9	1,451.4	6.0	54.2	2,273.5	3,114.5	190.8	3,305.3	5.8	62.5
November	1,501.3	1,751.9	102.2	1,854.1	5.5	71.0	771.4	1,366.9	88.0	1,454.9	6.0	54.3	2,272.7	3,118.7	190.2	3,309.0	5.7	62.6
VICTORIA																		
2001 —																		
September	1,116.0	1,302.8	91.6	1,394.4	6.6	73.1	563.7	1,015.2	68.1	1,083.4	6.3	54.7	1,679.7	2,318.0	159.8	2,477.8	6.4	63.7
October	1,120.2	1,304.2	92.9	1,397.0	6.6	73.1	564.4	1,015.9	69.3	1,085.2	6.4	54.7	1,684.6	2,320.1	162.2	2,482.2	6.5	63.8
November	1,124.3	1,306.3	93.0	1,399.2	6.6	73.1	563.6	1,016.8	70.6	1,087.4	6.5	54.8	1,687.9	2,323.0	163.6	2,486.6	6.6	63.8
December	1,127.2	1,308.4	91.8	1,400.1	6.6	73.1	561.4	1,018.7	70.9	1,089.6	6.5	54.8	1,688.6	2,327.1	162.7	2,489.7	6.5	63.8
2002 —																		
January	1,128.8	1,310.4	89.9	1,400.3	6.4	73.0	558.6	1,021.8	69.9	1,091.7	6.4	54.9	1,687.3	2,332.3	159.8	2,492.0	6.4	63.8
February	1,129.4	1,312.2	87.7	1,399.8	6.3	72.9	556.0	1,025.4	67.7	1,093.1	6.2	54.9	1,685.3	2,337.5	155.4	2,492.9	6.2	63.7
March	1,129.3	1,313.6	85.6	1,399.2	6.1	72.7	554.5	1,028.8	65.0	1,093.9	5.9	54.9	1,683.7	2,342.4	150.7	2,493.1	6.0	63.6
April	1,128.9	1,314.7	84.0	1,398.8	6.0	72.6	554.6	1,031.8	62.9	1,094.7	5.7	54.8	1,683.5	2,346.5	146.9	2,493.4	5.9	63.6
May r	1,127.8	1,315.0	83.1	1,398.1	5.9	72.5	556.4	1,034.6	61.7	1,096.3	5.6	54.9	1,684.3	2,349.6	144.8	2,494.4	5.8	63.5
June r	1,125.8	1,314.2	82.8	1,397.0	5.9	72.3	560.3	1,037.8	61.4	1,099.3	5.6	54.9	1,686.1	2,352.0	144.2	2,496.2	5.8	63.5
July r	1,122.8	1,312.6	83.1	1,395.7	6.0	72.1	565.6	1,042.0	61.7	1,103.6	5.6	55.1	1,688.5	2,354.6	144.8	2,499.3	5.8	63.5
August r	1,119.2	1,310.3	83.4	1,393.8	6.0	71.9	571.6	1,047.3	61.9	1,109.2	5.6	55.3	1,690.9	2,357.6	145.3	2,503.0	5.8	63.5
September r	1,116.1	1,308.3	83.5	1,391.8	6.0	71.7	577.5	1,053.0	61.9	1,114.9	5.6	55.5	1,693.6	2,361.3	145.4	2,506.8	5.8	63.5
October r	1,113.8	1,306.9	83.4	1,390.3	6.0	71.6	582.6	1,058.2	62.1	1,120.3	5.5	55.7	1,696.4	2,365.1	145.4	2,510.6	5.8	63.5
November	1,111.8	1,305.7	83.1	1,388.8	6.0	71.4	586.9	1,062.4	62.1	1,124.5	5.5	55.8	1,698.8	2,368.1	145.2	2,513.3	5.8	63.5

**TABLE 9. CIVILIAN LABOUR FORCE, STATES AND TERRITORIES: TREND SERIES—continued**

Month	Males							Females					Persons					
	Employed		Unemp- loyed - '000 -	Labour force	Unemp- loyment rate - per cent -	Partic- ipation rate	Employed		Unemp- loyed - '000 -	Labour force	Unemp- loyment rate - per cent -	Partic- ipation rate	Employed		Unemp- loyed - '000 -	Labour force	Unemp- loyment rate - per cent -	Partic- ipation rate
	Full-time workers	Total					Full-time workers	Total					Full-time workers	Total				
	QUEENSLAND																	
2001 —																		
September	809.6	949.5	86.5	1,036.0	8.3	73.0	411.2	762.0	65.0	826.9	7.9	57.1	1,220.8	1,711.5	151.4	1,862.9	8.1	65.0
October	812.5	952.5	86.3	1,038.8	8.3	73.1	412.2	762.3	64.4	826.8	7.8	56.9	1,224.8	1,714.8	150.8	1,865.5	8.1	64.9
November	815.1	955.3	86.8	1,042.1	8.3	73.2	414.0	763.7	64.0	827.6	7.7	56.9	1,229.1	1,718.9	150.8	1,869.7	8.1	65.0
December	817.4	958.1	87.3	1,045.4	8.3	73.4	416.4	765.8	63.3	829.1	7.6	56.9	1,233.8	1,723.9	150.6	1,874.4	8.0	65.1
2002 —																		
January	819.6	961.2	87.0	1,048.3	8.3	73.5	419.0	768.2	62.7	830.8	7.5	57.0	1,238.6	1,729.4	149.7	1,879.1	8.0	65.1
February	822.1	964.9	85.7	1,050.6	8.2	73.5	421.2	769.7	62.4	832.2	7.5	57.0	1,243.3	1,734.7	148.1	1,882.8	7.9	65.2
March	824.5	968.9	83.1	1,052.0	7.9	73.5	422.6	769.9	62.9	832.8	7.6	56.9	1,247.1	1,738.8	146.0	1,884.8	7.7	65.1
April	826.5	972.8	79.5	1,052.3	7.6	73.4	422.7	769.1	64.0	833.1	7.7	56.8	1,249.2	1,741.8	143.6	1,885.4	7.6	65.0
May r	827.7	976.0	75.7	1,051.7	7.2	73.3	422.0	768.7	65.4	834.1	7.8	56.8	1,249.7	1,744.7	141.2	1,885.8	7.5	64.9
June r	828.2	978.4	72.6	1,050.9	6.9	73.1	421.3	769.8	66.5	836.3	8.0	56.8	1,249.6	1,748.2	139.1	1,887.3	7.4	64.8
July r	828.6	980.1	70.4	1,050.5	6.7	72.9	421.3	772.8	67.0	839.9	8.0	56.9	1,249.9	1,752.9	137.5	1,890.3	7.3	64.8
August r	828.9	981.5	69.1	1,050.6	6.6	72.8	422.2	777.1	66.8	843.9	7.9	57.1	1,251.2	1,758.6	136.0	1,894.6	7.2	64.8
September r	829.3	982.8	68.4	1,051.2	6.5	72.7	423.5	781.5	66.1	847.6	7.8	57.2	1,252.8	1,764.3	134.5	1,898.8	7.1	64.9
October r	829.7	984.0	68.0	1,052.0	6.5	72.6	424.6	785.5	65.1	850.6	7.7	57.3	1,254.4	1,769.4	133.1	1,902.6	7.0	64.9
November	829.9	984.9	67.9	1,052.8	6.5	72.6	425.2	788.1	64.1	852.2	7.5	57.3	1,255.1	1,772.9	132.0	1,905.0	6.9	64.9
SOUTH AUSTRALIA																		
2001 —																		
September	317.2	374.0	32.8	406.9	8.1	68.5	155.5	303.4	20.3	323.8	6.3	52.3	472.7	677.5	53.2	730.6	7.3	60.2
October	317.8	375.1	32.4	407.5	8.0	68.5	155.6	303.8	20.1	323.9	6.2	52.3	473.4	678.9	52.5	731.4	7.2	60.2
November	318.5	376.6	32.0	408.7	7.8	68.7	155.1	304.2	20.1	324.3	6.2	52.3	473.7	680.8	52.1	732.9	7.1	60.3
December	319.2	378.4	31.6	410.0	7.7	68.9	154.2	304.7	20.1	324.8	6.2	52.4	473.4	683.0	51.7	734.8	7.0	60.5
2002 —																		
January	319.8	380.1	31.3	411.4	7.6	69.1	152.9	305.5	20.1	325.6	6.2	52.5	472.7	685.6	51.4	737.0	7.0	60.6
February	320.3	381.6	31.0	412.6	7.5	69.3	151.6	306.7	20.0	326.7	6.1	52.6	471.9	688.3	51.0	739.3	6.9	60.8
March	320.8	382.4	30.8	413.2	7.4	69.3	150.7	308.1	19.8	327.9	6.0	52.8	471.5	690.5	50.5	741.0	6.8	60.9
April	321.4	382.6	30.6	413.1	7.4	69.2	150.2	309.4	19.5	328.9	5.9	52.9	471.6	692.0	50.1	742.0	6.7	60.9
May r	322.0	382.4	30.3	412.7	7.4	69.1	150.3	310.3	19.4	329.7	5.9	53.0	472.3	692.7	49.7	742.5	6.7	60.9
June r	322.7	382.3	29.9	412.3	7.3	69.0	150.8	310.6	19.6	330.1	5.9	53.0	473.5	692.9	49.5	742.4	6.7	60.9
July r	323.5	382.7	29.3	412.0	7.1	68.9	151.3	310.3	19.9	330.2	6.0	53.0	474.8	692.9	49.2	742.1	6.6	60.8
August r	324.1	383.5	28.5	412.0	6.9	68.8	151.9	309.8	20.2	330.0	6.1	52.9	476.0	693.3	48.7	742.0	6.6	60.7
September r	324.7	384.4	27.7	412.1	6.7	68.8	152.5	309.6	20.2	329.9	6.1	52.9	477.3	694.0	47.9	742.0	6.5	60.7
October r	325.3	385.3	26.9	412.2	6.5	68.8	153.2	309.6	20.2	329.8	6.1	52.8	478.5	694.9	47.1	742.0	6.3	60.6
November	325.7	386.0	26.3	412.3	6.4	68.8	153.8	309.8	20.0	329.8	6.1	52.8	479.5	695.8	46.3	742.1	6.2	60.6

**TABLE 9. CIVILIAN LABOUR FORCE, STATES AND TERRITORIES: TREND SERIES—continued**

Month	Males							Females					Persons						
	Employed		Unemp- loyed - '000 -	Labour force	Unemp- loyment rate - per cent -	Partic- ipation rate	Employed		Unemp- loyed - '000 -	Labour force	Unemp- loyment rate - per cent -	Partic- ipation rate	Employed		Unemp- loyed - '000 -	Labour force	Unemp- loyment rate - per cent -	Partic- ipation rate	
	Full-time workers	Total					Full-time workers	Total					Full-time workers	Total					
	WESTERN AUSTRALIA																		
2001 —																			
September	455.1	529.6	41.7	571.2	7.3	75.4	208.5	410.7	28.3	439.0	6.4	57.9	663.6	940.3	69.9	1,010.2	6.9	66.6	
October	456.6	530.9	40.6	571.5	7.1	75.3	207.5	410.8	27.6	438.4	6.3	57.7	664.1	941.8	68.2	1,009.9	6.8	66.5	
November	458.2	532.5	39.4	571.9	6.9	75.3	206.2	411.2	27.3	438.5	6.2	57.7	664.3	943.7	66.7	1,010.3	6.6	66.5	
December	459.2	533.7	38.7	572.3	6.8	75.2	205.3	411.9	27.0	438.8	6.2	57.6	664.5	945.5	65.6	1,011.2	6.5	66.4	
2002 —																			
January	459.9	534.8	38.4	573.2	6.7	75.2	205.4	412.8	26.4	439.2	6.0	57.6	665.3	947.6	64.8	1,012.4	6.4	66.4	
February	460.1	535.8	38.5	574.2	6.7	75.3	206.5	414.1	25.3	439.4	5.8	57.6	666.7	949.9	63.8	1,013.7	6.3	66.4	
March	459.8	536.8	38.6	575.4	6.7	75.3	208.1	415.2	24.2	439.4	5.5	57.5	667.9	952.0	62.8	1,014.8	6.2	66.4	
April	458.7	537.9	38.9	576.8	6.7	75.4	209.7	416.0	23.2	439.3	5.3	57.4	668.4	953.9	62.2	1,016.1	6.1	66.4	
May r	457.4	538.9	39.3	578.2	6.8	75.5	210.8	416.8	22.7	439.5	5.2	57.3	668.2	955.7	62.0	1,017.7	6.1	66.4	
June r	456.0	539.8	39.6	579.3	6.8	75.5	211.5	417.5	22.7	440.3	5.2	57.3	667.4	957.3	62.3	1,019.6	6.1	66.4	
July r	454.7	540.2	39.7	579.9	6.8	75.5	211.5	418.4	23.1	441.6	5.2	57.4	666.2	958.7	62.8	1,021.5	6.1	66.4	
August r	453.9	540.7	39.6	580.2	6.8	75.4	211.3	419.6	23.5	443.1	5.3	57.5	665.3	960.3	63.1	1,023.4	6.2	66.4	
September r	453.6	541.1	39.3	580.4	6.8	75.3	211.1	420.7	23.7	444.4	5.3	57.6	664.7	961.8	63.0	1,024.8	6.1	66.4	
October r	453.7	541.6	38.9	580.5	6.7	75.2	210.6	421.4	23.7	445.1	5.3	57.6	664.3	963.0	62.6	1,025.6	6.1	66.4	
November	453.8	542.0	38.7	580.7	6.7	75.2	210.3	421.8	23.6	445.4	5.3	57.6	664.1	963.8	62.3	1,026.1	6.1	66.4	
	TASMANIA																		
2001 —																			
September	93.7	109.2	12.7	121.9	10.4	67.3	44.8	89.5	7.3	96.8	7.5	50.5	138.5	198.7	20.0	218.7	9.1	58.7	
October	93.8	109.6	12.6	122.2	10.3	67.5	45.2	89.6	7.2	96.8	7.5	50.5	138.9	199.2	19.8	219.0	9.0	58.7	
November	93.9	110.1	12.2	122.3	10.0	67.5	45.2	89.4	7.2	96.6	7.5	50.4	139.1	199.5	19.5	219.0	8.9	58.7	
December	93.9	110.3	11.8	122.1	9.7	67.4	44.9	89.0	7.2	96.3	7.5	50.2	138.7	199.3	19.0	218.4	8.7	58.5	
2002 —																			
January	93.8	110.2	11.4	121.6	9.4	67.1	44.3	88.7	7.2	95.8	7.5	49.9	138.1	198.8	18.6	217.4	8.6	58.3	
February	93.5	109.6	11.2	120.9	9.3	66.7	43.6	88.5	7.1	95.6	7.4	49.8	137.1	198.2	18.3	216.5	8.5	58.0	
March	93.1	108.9	11.2	120.2	9.3	66.3	43.0	88.8	6.9	95.7	7.2	49.8	136.0	197.7	18.1	215.8	8.4	57.8	
April	92.7	108.3	11.3	119.7	9.5	66.0	42.4	89.2	6.8	96.0	7.1	50.0	135.1	197.6	18.1	215.7	8.4	57.7	
May r	92.5	108.0	11.4	119.4	9.6	65.8	42.0	89.7	6.9	96.6	7.2	50.2	134.5	197.6	18.4	216.0	8.5	57.8	
June r	92.6	108.0	11.4	119.5	9.6	65.8	42.0	89.9	7.2	97.1	7.4	50.5	134.6	197.9	18.7	216.6	8.6	57.9	
July r	92.9	108.4	11.3	119.8	9.5	65.9	42.4	89.8	7.5	97.3	7.7	50.5	135.4	198.2	18.9	217.1	8.7	58.0	
August r	93.4	109.1	11.1	120.2	9.2	66.1	43.0	89.5	7.7	97.2	8.0	50.5	136.4	198.6	18.8	217.4	8.7	58.1	
September r	93.8	109.7	10.9	120.6	9.0	66.3	43.5	89.1	7.7	96.9	8.0	50.3	137.3	198.8	18.6	217.4	8.5	58.0	
October r	94.2	110.3	10.6	121.0	8.8	66.5	44.0	88.8	7.6	96.4	7.9	50.0	138.2	199.1	18.2	217.4	8.4	58.0	
November	94.5	110.9	10.4	121.3	8.5	66.6	44.3	88.4	7.5	95.9	7.8	49.7	138.8	199.3	17.8	217.1	8.2	57.9	

**TABLE 9. CIVILIAN LABOUR FORCE, STATES AND TERRITORIES: TREND SERIES—continued**

Month	Males						Females						Persons					
	Employed		Unemp- loyed - '000 -	Labour force	Unemp- loyment rate - per cent -	Partic- ipation rate	Employed		Unemp- loyed - '000 -	Labour force	Unemp- loyment rate - per cent -	Partic- ipation rate	Employed		Unemp- loyed - '000 -	Labour force	Unemp- loyment rate - per cent -	Partic- ipation rate
	Full-time workers	Total					Full-time workers	Total					Full-time workers	Total				
<b>NORTHERN TERRITORY</b>																		
2001 —																		
September	44.6	54.5	4.5	59.0	7.6	79.8	28.4	42.6	3.8	46.4	8.1	67.8	73.0	97.1	8.3	105.4	7.8	74.0
October	44.3	54.4	4.6	59.0	7.7	79.6	28.1	42.5	3.8	46.4	8.3	67.7	72.4	96.9	8.4	105.3	8.0	73.9
November	44.0	54.2	4.6	58.9	7.9	79.4	28.0	42.8	3.8	46.6	8.1	68.0	72.1	97.0	8.4	105.4	8.0	73.9
December	43.8	54.2	4.7	58.9	8.0	79.5	28.1	43.3	3.6	46.9	7.7	68.4	71.9	97.5	8.3	105.8	7.8	74.1
2002 —																		
January	43.7	54.5	4.7	59.2	7.9	79.9	28.2	43.9	3.2	47.2	6.9	68.7	71.9	98.4	7.9	106.4	7.5	74.5
February	43.8	55.0	4.6	59.5	7.7	80.3	28.4	44.5	2.8	47.3	5.9	68.8	72.2	99.4	7.4	106.8	6.9	74.8
March	44.2	55.5	4.3	59.8	7.2	80.7	28.6	44.8	2.4	47.2	5.0	68.7	72.9	100.3	6.7	107.0	6.2	74.9
April	44.8	56.0	3.9	59.9	6.5	80.9	28.9	44.9	2.0	47.0	4.3	68.4	73.7	101.0	5.9	106.9	5.5	74.9
May r	45.3	56.3	3.5	59.7	5.8	80.7	29.1	44.8	1.9	46.7	4.1	67.9	74.4	101.0	5.3	106.4	5.0	74.5
June r	45.4	56.2	3.1	59.3	5.2	80.1	29.3	44.5	1.9	46.3	4.0	67.5	74.8	100.6	5.0	105.6	4.7	74.0
July r	45.4	55.8	2.9	58.7	4.9	79.4	29.6	44.2	1.9	46.1	4.2	67.2	74.9	100.0	4.8	104.8	4.6	73.5
August r	45.1	55.3	2.9	58.1	4.9	78.6	29.8	44.0	2.0	45.9	4.3	67.0	74.9	99.3	4.8	104.1	4.6	73.1
September (a) r	45.0	54.8	3.0	57.8	5.2	78.1	29.9	44.0	1.9	45.9	4.2	67.0	74.9	98.7	4.9	103.7	4.7	72.8
October (a) r	45.0	54.4	3.2	57.5	5.5	77.9	30.1	44.0	1.9	45.9	4.1	67.1	75.1	98.4	5.0	103.5	4.9	72.7
November (a)	45.0	54.0	3.4	57.4	5.9	77.7	30.2	44.2	1.8	46.0	3.9	67.3	75.2	98.2	5.2	103.4	5.0	72.7
<b>AUSTRALIAN CAPITAL TERRITORY</b>																		
2001 —																		
September	72.8	87.5	5.4	92.9	5.8	77.5	50.4	79.2	3.1	82.3	3.8	65.7	123.2	166.7	8.4	175.2	4.8	71.5
October	72.9	87.8	5.0	92.8	5.4	77.4	50.9	79.4	2.9	82.3	3.6	65.6	123.9	167.2	7.9	175.1	4.5	71.4
November	73.1	88.0	4.8	92.8	5.1	77.3	51.1	79.5	2.8	82.3	3.4	65.6	124.2	167.5	7.6	175.1	4.3	71.3
December	73.2	88.0	4.7	92.7	5.1	77.1	51.1	79.7	2.8	82.5	3.4	65.6	124.3	167.7	7.5	175.2	4.3	71.3
2002 —																		
January	73.4	87.8	4.7	92.6	5.1	76.9	50.8	80.0	2.8	82.8	3.4	65.9	124.3	167.8	7.5	175.4	4.3	71.3
February	73.8	87.7	4.8	92.4	5.1	76.7	50.5	80.4	2.9	83.3	3.5	66.2	124.3	168.0	7.7	175.7	4.4	71.3
March	74.2	87.6	4.7	92.4	5.1	76.5	50.4	80.9	3.1	83.9	3.6	66.6	124.6	168.5	7.8	176.3	4.4	71.5
April	74.8	87.9	4.6	92.5	5.0	76.6	50.5	81.4	3.2	84.6	3.8	67.1	125.3	169.2	7.9	177.1	4.4	71.7
May r	75.3	88.4	4.5	92.9	4.9	76.9	50.9	81.9	3.4	85.3	4.0	67.6	126.2	170.3	7.9	178.2	4.4	72.1
June r	75.9	89.1	4.4	93.6	4.8	77.3	51.4	82.4	3.5	85.8	4.1	67.9	127.3	171.5	7.9	179.4	4.4	72.5
July r	76.5	89.8	4.4	94.3	4.7	77.9	51.9	82.7	3.5	86.2	4.0	68.1	128.5	172.5	7.9	180.4	4.4	72.9
August r	77.1	90.3	4.5	94.8	4.7	78.2	52.6	82.9	3.4	86.3	3.9	68.1	129.6	173.2	7.9	181.1	4.3	73.1
September (a) r	77.6	90.7	4.6	95.2	4.8	78.5	53.2	83.1	3.3	86.3	3.8	68.1	130.8	173.7	7.8	181.6	4.3	73.2
October (a) r	78.0	90.9	4.6	95.5	4.9	78.7	53.9	83.2	3.1	86.3	3.6	68.0	132.0	174.1	7.8	181.8	4.3	73.2
November (a)	78.5	91.0	4.7	95.7	4.9	78.7	54.6	83.3	3.0	86.3	3.5	67.9	133.0	174.3	7.7	182.0	4.2	73.2

(a) These estimates may be subject to significant revisions as data for later months become available.

TABLE 10. CIVILIAN LABOUR FORCE, BY AGE, NOVEMBER 2002

Age group	Number ('000)					Participation rate (per cent)				
	Females				Persons	Females				Persons
	Males	Married	Not married	Total		Males	Married	Not married	Total	
15-64	5,448.4	2,659.8	1,743.1	4,402.9	9,851.3	81.7	66.6	66.9	66.7	74.3
15-19	399.8	17.3	379.8	397.1	797.0	57.1	68.3	58.9	59.3	58.2
20-24	592.6	145.5	383.3	528.7	1,121.3	82.7	70.5	78.5	76.1	79.5
25-34	1,327.0	650.6	378.0	1,028.6	2,355.6	90.9	68.6	74.2	70.5	80.7
35-44	1,332.3	806.3	270.2	1,076.5	2,408.8	90.9	73.2	71.6	72.8	81.8
45-54	1,179.5	769.2	223.0	992.2	2,171.7	88.0	75.5	70.3	74.2	81.1
55-59	420.1	193.6	78.3	271.9	692.0	75.0	49.3	52.3	50.1	62.7
60-64	197.1	77.3	30.5	107.8	304.9	46.7	25.9	25.9	25.9	36.4
65 and over	103.4	24.8	17.8	42.6	146.0	9.5	4.2	2.3	3.1	5.9
<b>Total</b>	<b>5,551.8</b>	<b>2,684.5</b>	<b>1,760.9</b>	<b>4,445.5</b>	<b>9,997.3</b>	<b>71.6</b>	<b>58.7</b>	<b>51.9</b>	<b>55.8</b>	<b>63.6</b>

TABLE 11. LABOUR FORCE STATUS OF THE CIVILIAN POPULATION AGED 15 TO 19: ATTENDANCE AT SCHOOL OR A TERTIARY EDUCATIONAL INSTITUTION, NOVEMBER 2002

	Employed		Unemployed			Labour force	Not in labour force	Civilian population aged 15-19	Unemployment rate - per cent -	Participation rate
	Full-time workers	Total	Looking for full-time work	Looking for part-time work - '000 -	Total					
ATTENDING NEITHER SCHOOL NOR A TERTIARY EDUCATIONAL INSTITUTION FULL TIME (a)										
Males	126.3	171.1	29.0	5.4	34.4	205.6	39.5	245.1	16.8	83.9
Females	76.5	138.3	19.4	* 1.8	21.2	159.5	38.2	197.7	13.3	80.7
Persons	202.8	309.5	48.4	7.3	55.6	365.1	77.8	442.8	15.2	82.4
Left school —										
Before 1999	8.4	11.7	4.7	* 0.6	5.4	17.1	5.4	22.5	31.4	76.0
1999	27.7	34.7	6.8	* 0.7	7.5	42.2	7.3	49.5	17.7	85.2
2000 to survey date	166.7	263.1	36.9	5.9	42.8	305.8	63.9	369.8	14.0	82.7
Age —										
15	* 1.9	* 2.2	* 2.1	* 0.6	* 2.7	4.9	* 2.7	7.6	* 54.8	64.2
16	10.2	18.4	5.2	* 0.7	5.9	24.3	7.1	31.4	24.1	77.3
17	26.2	56.1	9.5	* 2.4	11.9	68.1	23.3	91.4	17.5	74.5
18	67.5	102.3	13.5	* 1.6	15.0	117.3	24.0	141.3	12.8	83.0
19	97.0	130.4	18.1	* 2.1	20.1	150.5	20.6	171.1	13.4	88.0
ATTENDING A TERTIARY EDUCATIONAL INSTITUTION FULL TIME										
Males	* 3.2	43.2	* 0.9	6.2	7.1	50.3	35.3	85.5	14.1	58.8
Females	* 1.2	58.3	* 2.7	4.7	7.5	65.8	34.5	100.3	11.3	65.6
Persons	4.4	101.5	* 3.6	10.9	14.5	116.0	69.8	185.8	12.5	62.5
Left school —										
Before 1999	* 0.4	* 1.0	* 0.2	* 0.0	* 0.2	* 1.2	* 1.3	* 2.5	* 16.7	* 49.4
1999	* 0.2	* 2.7	* 0.0	* 0.0	* 0.0	* 2.7	* 2.4	5.1	* 0.0	* 52.1
2000 to survey date	* 3.9	97.8	* 3.4	10.9	14.3	112.2	66.1	178.2	12.8	62.9
Age —										
15 and 16	* 0.3	* 1.1	* 0.3	* 0.9	* 1.2	* 2.3	* 2.8	5.1	* 53.9	* 45.4
17	* 0.9	6.5	* 0.0	* 1.3	* 1.3	7.8	4.5	12.3	* 16.1	63.4
18	* 1.1	33.0	* 1.7	* 4.1	5.8	38.8	26.7	65.5	15.0	59.2
19	* 2.1	60.9	* 1.6	4.6	6.2	67.2	35.7	102.9	9.3	65.3
ATTENDING SCHOOL										
Males	* 1.5	119.1	4.8	20.2	24.9	144.0	225.2	369.2	17.3	39.0
Females	* 1.0	145.8	* 3.6	22.5	26.1	171.9	200.3	372.2	15.2	46.2
Persons	* 2.4	264.8	8.3	42.7	51.0	315.9	425.6	741.4	16.2	42.6
Age —										
15	* 0.5	68.4	* 2.4	22.0	24.4	92.7	165.4	258.2	26.3	35.9
16	* 0.2	93.3	* 1.8	12.9	14.6	107.9	125.8	233.8	13.6	46.2
17	* 1.4	72.4	* 3.3	4.9	8.2	80.6	89.5	170.0	10.2	47.4
18 and 19	* 0.4	30.8	* 0.9	* 3.0	* 3.8	34.6	44.8	79.4	* 11.1	43.6
TOTAL										
Males	131.0	333.4	34.6	31.8	66.5	399.8	300.0	699.8	16.6	57.1
Females	78.6	342.4	25.7	29.1	54.8	397.1	273.1	670.2	13.8	59.3
Persons	209.6	675.8	60.3	60.9	121.2	797.0	573.1	1,370.0	15.2	58.2
Age —										
15	* 2.3	70.6	4.4	22.7	27.2	97.7	168.5	266.3	27.8	36.7
16	10.6	112.8	7.3	14.3	21.6	134.4	135.3	269.7	16.1	49.8
17	28.5	135.1	12.9	8.5	21.4	156.4	117.3	273.7	13.7	57.2
18	69.0	162.7	15.8	8.3	24.1	186.8	90.8	277.6	12.9	67.3
19	99.1	194.7	19.9	7.1	27.0	221.6	61.1	282.7	12.2	78.4

(a) The components of the 'Left school' category in the 'Not in labour force' and 'Civilian population aged 15-19' columns do not add to the total because institutionalised persons are not asked the 'school attendance' question.

**TABLE 12. LABOUR FORCE STATUS OF THE CIVILIAN POPULATION AGED 20-24: FULL-TIME ATTENDANCE AT A TERTIARY EDUCATIONAL INSTITUTION, NOVEMBER 2002**

	<i>Employed</i>		<i>Unemployed</i>			<i>Labour force</i>	<i>Not in labour force</i>	<i>Civilian population aged 20-24</i>	<i>Unemployment rate - per cent -</i>	<i>Participation rate</i>
	<i>Full-time workers</i>	<i>Total</i>	<i>Looking for full-time work</i>	<i>Looking for part-time work - '000 -</i>	<i>Total</i>					
<b>NOT ATTENDING A TERTIARY EDUCATIONAL INSTITUTION FULL TIME</b>										
Males	403.0	467.7	46.8	* 2.3	49.1	516.8	40.1	556.9	9.5	92.8
Females	286.7	391.6	27.6	4.9	32.5	424.1	101.5	525.6	7.7	80.7
Persons	689.7	859.3	74.4	7.2	81.6	940.9	141.6	1,082.4	8.7	86.9
Age —										
20	108.3	145.5	14.4	* 1.6	15.9	161.5	21.4	182.8	9.9	88.3
21	118.9	152.4	16.5	* 1.4	17.8	170.2	25.7	195.9	10.5	86.9
22	143.7	173.9	16.0	* 2.0	17.9	191.8	27.3	219.2	9.3	87.5
23	159.7	194.4	14.9	* 0.5	15.4	209.8	27.3	237.1	7.3	88.5
24	159.1	193.0	12.7	* 1.8	14.5	207.5	40.0	247.5	7.0	83.9
<b>ATTENDING A TERTIARY EDUCATIONAL INSTITUTION FULL TIME</b>										
Males	6.0	68.1	* 2.6	5.1	7.7	75.8	84.1	159.9	10.1	47.4
Females	6.5	97.9	* 3.4	* 3.3	6.8	104.7	64.3	168.9	6.5	62.0
Persons	12.5	166.0	6.0	8.4	14.4	180.5	148.3	328.8	8.0	54.9
Age —										
20	* 2.3	54.6	* 2.2	* 3.5	5.7	60.3	42.2	102.4	9.5	58.8
21	* 3.3	50.2	* 1.3	* 1.8	* 3.1	53.3	35.7	89.0	* 5.8	59.9
22	* 3.7	30.1	* 0.8	* 1.7	* 2.6	32.7	30.2	62.9	* 7.8	51.9
23	* 1.6	17.0	* 1.0	* 0.7	* 1.6	18.7	24.3	42.9	* 8.7	43.5
24	* 1.6	14.1	* 0.7	* 0.8	* 1.5	15.6	16.0	31.6	* 9.3	49.3
<b>TOTAL</b>										
Males	409.0	535.8	49.3	7.4	56.8	592.6	124.2	716.8	9.6	82.7
Females	293.2	489.5	31.0	8.2	39.3	528.7	165.7	694.5	7.4	76.1
Persons	<b>702.2</b>	<b>1,025.3</b>	<b>80.4</b>	<b>15.7</b>	<b>96.1</b>	<b>1,121.3</b>	<b>289.9</b>	<b>1,411.2</b>	<b>8.6</b>	<b>79.5</b>
Age —										
20	110.5	200.1	16.6	5.1	21.6	221.8	63.5	285.3	9.8	77.7
21	122.2	202.6	17.8	* 3.1	20.9	223.5	61.4	284.9	9.4	78.5
22	147.4	204.0	16.8	* 3.7	20.5	224.5	57.6	282.1	9.1	79.6
23	161.3	211.5	15.9	* 1.2	17.0	228.5	51.5	280.0	7.5	81.6
24	160.8	207.1	13.4	* 2.6	16.0	223.1	56.0	279.0	7.2	79.9

**TABLE 13. LABOUR FORCE PARTICIPATION RATES(a), BY AGE AND BIRTHPLACE, NOVEMBER 2002 (per cent)**

<i>Age group</i>	<i>Born in Australia</i>			<i>Born outside Australia</i>		
	<i>Males</i>	<i>Females</i>	<i>Persons</i>	<i>Males</i>	<i>Females</i>	<i>Persons</i>
15-64	83.6	69.9	76.8	78.4	58.9	68.7
15-19	60.2	63.2	61.7	38.9	42.1	40.5
20-24	88.1	80.3	84.2	62.9	58.0	60.5
25-34	92.0	72.8	82.5	89.0	63.4	75.8
35-44	91.5	74.4	82.9	91.0	69.2	80.1
45-54	89.3	77.5	83.4	86.4	67.9	77.1
55-59	76.0	53.2	64.4	73.8	44.5	60.2
60-64	49.6	29.3	39.2	42.9	20.3	32.3
65 and over	11.6	4.0	7.3	7.2	2.4	4.8
<b>Total</b>	<b>75.1</b>	<b>60.2</b>	<b>67.5</b>	<b>65.6</b>	<b>48.4</b>	<b>57.0</b>

(a) Calculated using population estimates which exclude those in institutions.



TABLE 14. CIVILIAN LABOUR FORCE BY BIRTHPLACE(a), NOVEMBER 2002

	Employed		Unemployed		Labour force	Unemployment rate - per cent -	Participation rate(b)
	Full-time workers	Total	Looking for full-time work - '000 -	Total			
<b>MALES</b>							
Born in Australia	3,304.2	3,890.6	195.7	239.3	4,129.9	5.8	75.1
Born outside Australia	1,146.2	1,335.1	74.3	86.8	1,421.9	6.1	65.6
Main English Speaking Countries	487.0	554.6	22.9	26.6	581.2	4.6	71.0
Other Countries	659.3	780.5	51.4	60.2	840.7	7.2	62.4
Oceania	153.0	170.9	5.9	7.5	178.4	4.2	82.6
New Zealand	122.8	137.0	4.6	6.2	143.2	4.3	84.4
Europe and the Former USSR	567.6	648.8	29.3	32.3	681.1	4.7	58.3
Germany	33.9	37.7	* 1.0	* 1.2	38.9	* 3.1	61.6
Greece	19.7	23.6	* 0.2	* 0.2	23.8	* 0.7	38.7
Italy	44.2	51.0	* 1.5	* 1.5	52.5	* 2.9	43.6
Netherlands	24.5	27.6	* 0.6	* 0.6	28.2	* 2.1	60.4
UK and Ireland	312.9	356.9	16.7	18.7	375.6	5.0	65.5
Former Yugoslav Republics	45.6	51.0	4.4	4.9	55.9	8.8	53.8
The Middle East and North Africa	59.7	72.8	9.0	10.0	82.9	12.1	65.0
Lebanon	21.2	26.1	* 2.1	* 2.1	28.2	* 7.4	62.7
Southeast Asia	135.2	161.4	11.2	14.8	176.1	8.4	73.3
Malaysia	24.1	28.7	* 1.4	* 1.9	30.6	* 6.2	75.6
Philippines	25.6	29.3	* 0.8	* 1.2	30.6	* 4.1	81.4
Viet Nam	52.1	61.0	5.6	7.3	68.3	10.7	77.8
Northeast Asia	58.6	79.7	4.4	6.0	85.8	7.0	58.5
China	34.7	45.2	* 2.4	* 3.3	48.6	* 6.9	61.3
The Americas	52.8	64.4	* 3.9	* 4.3	68.7	* 6.2	81.0
Other	119.2	137.1	10.7	11.9	148.9	8.0	81.0
India	40.2	45.5	* 3.1	* 3.1	48.6	* 6.5	82.8
<b>FEMALES</b>							
Born in Australia	1,698.0	3,224.6	122.8	187.6	3,412.2	5.5	60.2
Born outside Australia	578.2	970.3	44.0	62.9	1,033.2	6.1	48.4
Main English Speaking Countries	221.1	393.7	14.3	22.0	415.7	5.3	53.7
Other Countries	357.0	576.7	29.6	40.9	617.6	6.6	45.3
Oceania	84.0	135.7	5.8	9.2	144.9	6.3	66.3
New Zealand	64.2	103.4	* 4.3	7.0	110.4	6.3	68.6
Europe and the Former USSR	242.7	442.8	18.5	25.5	468.4	5.5	42.6
Germany	11.9	23.6	* 1.3	* 1.5	25.2	* 6.0	42.7
Greece	7.3	15.2	* 0.0	* 0.0	15.2	* 0.0	25.6
Italy	17.2	27.6	* 0.3	* 0.3	27.9	* 1.1	25.2
Netherlands	7.5	16.3	* 0.9	* 1.0	17.3	* 5.7	44.1
UK and Ireland	133.7	248.4	8.2	12.8	261.2	4.9	48.6
Former Yugoslav Republics	21.0	34.4	* 3.1	4.6	38.9	11.7	40.7
The Middle East and North Africa	16.8	30.0	* 3.0	5.1	35.1	14.7	32.2
Lebanon	* 2.8	6.4	* 1.2	* 2.1	8.5	* 24.9	21.0
Southeast Asia	106.2	159.3	6.1	8.4	167.7	5.0	56.6
Malaysia	13.6	27.6	* 0.5	* 0.5	28.1	* 1.7	63.8
Philippines	34.0	49.5	* 0.7	* 1.4	50.9	* 2.7	67.7
Viet Nam	29.3	39.4	* 3.0	* 4.2	43.6	* 9.5	51.2
Northeast Asia	45.0	68.6	* 4.1	5.7	74.3	7.7	45.6
China	21.4	34.9	* 3.3	4.4	39.3	11.2	46.2
The Americas	30.2	47.6	* 2.3	* 3.0	50.7	* 6.0	57.5
Other	53.3	86.3	* 4.1	5.8	92.1	6.3	56.3
India	18.2	29.1	* 0.8	* 1.3	30.4	* 4.4	60.3
<b>PERSONS</b>							
Born in Australia	5,002.2	7,115.2	318.6	426.9	7,542.1	5.7	67.5
Born outside Australia	1,724.4	2,305.5	118.3	149.7	2,455.2	6.1	57.0
Main English Speaking Countries	708.1	948.3	37.3	48.6	996.9	4.9	62.6
Other Countries	1,016.3	1,357.2	81.0	101.1	1,458.3	6.9	53.8
Oceania	237.0	306.6	11.7	16.7	323.3	5.2	74.4
New Zealand	187.0	240.4	8.9	13.2	253.6	5.2	76.7
Europe and the Former USSR	810.3	1,091.7	47.9	57.8	1,149.5	5.0	50.7
Germany	45.8	61.3	* 2.4	* 2.7	64.0	* 4.2	52.4
Greece	27.0	38.8	* 0.2	* 0.2	39.0	* 0.4	32.3
Italy	61.4	78.6	* 1.8	* 1.8	80.4	* 2.3	34.8
Netherlands	32.0	44.0	* 1.4	* 1.6	45.5	* 3.5	52.9
UK and Ireland	446.6	605.3	25.0	31.5	636.8	4.9	57.3
Former Yugoslav Republics	66.6	85.3	7.5	9.5	94.8	10.0	47.5
The Middle East and North Africa	76.5	102.8	12.0	15.2	118.0	12.9	49.9
Lebanon	24.1	32.5	* 3.2	* 4.2	36.7	* 11.5	43.0
Southeast Asia	241.4	320.7	17.2	23.2	343.9	6.7	64.1
Malaysia	37.7	56.3	* 1.9	* 2.4	58.7	* 4.0	69.5
Philippines	59.7	78.9	* 1.5	* 2.6	81.5	* 3.2	72.3
Viet Nam	81.3	100.4	8.6	11.4	111.9	10.2	64.8
Northeast Asia	103.6	148.3	8.5	11.7	160.0	7.3	51.7
China	56.1	80.1	5.7	7.7	87.8	8.8	53.5
The Americas	83.0	112.1	6.2	7.3	119.4	6.1	69.0
Other	172.6	223.4	14.8	17.7	241.1	7.4	69.4
India	58.4	74.5	* 4.0	4.5	79.0	5.7	72.4

(a) See paragraph 53 of the Explanatory Notes. (b) Calculated using population estimates which exclude those in institutions.

**TABLE 15. CIVILIAN LABOUR FORCE BORN OUTSIDE AUSTRALIA: BIRTHPLACE AND PERIOD OF ARRIVAL IN AUSTRALIA, NOVEMBER 2002**

Period of arrival	Born outside Australia												
	Oceania		Europe & the Former USSR		The Middle East	South-east Asia	North-east Asia	The Americas	Other	Total			
	New Zealand	Other countries	U.K. and Ireland	Other countries	North Africa					Males	Married	Total	Persons
	EMPLOYED ('000)												
Before 1976	35.4	13.2	340.4	306.2	33.6	30.0	10.7	28.5	42.8	510.3	243.1	330.5	840.8
1976 — 1980	34.1	8.0	49.9	32.5	11.6	56.2	7.7	14.8	13.7	128.3	71.9	100.1	228.4
1981 — 1985	29.8	7.9	56.0	38.4	12.2	74.1	11.4	16.5	22.7	149.7	81.0	119.2	268.9
1986 — 1990	45.9	13.7	64.8	37.1	17.2	79.6	47.5	19.9	48.6	206.7	107.1	167.6	374.3
1991 — 1995	28.5	8.8	34.7	35.0	15.3	38.7	30.1	10.9	33.2	138.0	69.4	97.3	235.2
1996 to survey date	66.7	14.6	59.4	37.3	13.0	42.0	40.9	21.5	62.4	202.1	101.9	155.7	357.8
UNEMPLOYED ('000)													
Before 1976	* 1.8	* 1.3	17.5	11.5	* 2.5	* 1.1	* 0.7	* 1.0	* 2.0	23.5	7.7	16.1	39.5
1976 — 1980	* 1.5	* 0.2	* 0.7	* 0.9	* 1.0	* 2.8	* 0.4	* 0.3	* 0.3	* 3.8	* 1.6	* 4.1	8.0
1981 — 1985	* 2.4	* 0.2	* 2.8	* 2.1	* 1.8	7.7	* 0.9	* 1.4	* 0.9	12.2	* 3.9	8.0	20.2
1986 — 1990	* 2.2	* 0.8	* 4.1	* 2.8	* 1.9	* 3.3	* 2.8	* 2.6	4.5	13.3	5.9	11.7	25.0
1991 — 1995	* 1.5	* 0.0	* 2.3	* 2.9	* 2.8	* 3.3	* 1.1	* 0.8	* 3.1	11.3	* 3.6	6.4	17.8
1996 to survey date	* 3.7	* 1.0	* 4.1	6.2	5.3	5.0	5.8	* 1.2	6.9	22.6	8.5	16.6	39.2
LABOUR FORCE ('000)													
Before 1976	37.2	14.5	357.9	317.7	36.1	31.1	11.4	29.5	44.9	533.8	250.8	346.5	880.4
1976 — 1980	35.7	8.2	50.6	33.3	12.5	58.9	8.1	15.1	13.9	132.1	73.5	104.3	236.4
1981 — 1985	32.1	8.2	58.8	40.4	13.9	81.8	12.3	17.9	23.6	161.9	84.9	127.2	289.1
1986 — 1990	48.1	14.5	68.9	39.9	19.1	83.0	50.3	22.5	53.1	220.0	112.9	179.3	399.3
1991 — 1995	30.0	8.8	37.0	37.9	18.1	42.0	31.2	11.6	36.3	149.3	73.0	103.7	253.0
1996 to survey date	70.4	15.6	63.5	43.5	18.3	47.0	46.7	22.7	69.3	224.7	110.3	172.2	397.0
UNEMPLOYMENT RATE (per cent)													
Before 1976	* 4.8	* 9.1	4.9	3.6	* 6.9	* 3.6	* 5.9	* 3.5	* 4.6	4.4	3.1	4.6	4.5
1976 — 1980	* 4.3	* 2.7	* 1.4	* 2.6	* 7.7	* 4.7	* 4.4	* 2.1	* 1.8	* 2.9	* 2.2	* 4.0	3.4
1981 — 1985	* 7.4	* 3.0	* 4.8	* 5.1	* 12.7	9.4	* 7.6	* 7.9	* 3.9	7.5	* 4.6	6.3	7.0
1986 — 1990	* 4.6	* 5.4	* 5.9	* 6.9	* 10.0	* 4.0	* 5.6	* 11.6	8.6	6.0	5.2	6.5	6.2
1991 — 1995	* 5.2	* 0.0	* 6.2	* 7.6	* 15.2	* 7.9	* 3.7	* 6.5	* 8.5	7.6	* 4.9	6.2	7.0
1996 to survey date	* 5.3	* 6.3	* 6.4	14.3	28.9	10.6	12.5	* 5.3	9.9	10.1	7.7	9.6	9.9
PARTICIPATION RATE(a) (per cent)													
Before 1976	63.0	73.1	48.8	37.7	46.7	64.0	42.6	66.9	55.0	53.6	40.6	36.9	45.5
1976 — 1980	80.5	90.3	71.6	66.0	54.4	77.9	70.8	65.8	75.3	81.2	64.5	63.8	72.5
1981 — 1985	78.4	70.7	75.0	67.9	55.2	71.8	63.3	87.1	80.5	79.6	68.7	65.1	72.5
1986 — 1990	77.5	63.1	72.2	68.9	54.9	66.3	71.7	65.5	81.0	79.1	63.3	61.8	70.2
1991 — 1995	73.7	60.3	74.6	64.1	58.6	62.4	53.5	72.3	68.5	76.1	54.8	53.6	64.9
1996 to survey date	84.4	59.8	75.8	51.3	40.4	44.5	37.9	65.0	69.5	68.0	50.1	48.3	57.8

(a) Calculated using population estimates which exclude those in institutions.

**TABLE 16. EMPLOYED PERSONS: FULL-TIME AND PART-TIME WORKERS, BY AGE, NOVEMBER 2002 ('000)**

	Age group								Total
	15-19	20-24	25-34	35-44	45-54	55-59	60-64	65 and over	
MALES									
Full-time workers	131.0	409.0	1,146.6	1,174.8	1,045.8	337.3	145.8	60.2	4,450.4
Part-time workers	202.4	126.8	109.1	98.8	90.1	61.7	44.2	42.2	775.3
<b>Total</b>	<b>333.4</b>	<b>535.8</b>	<b>1,255.8</b>	<b>1,273.5</b>	<b>1,135.8</b>	<b>399.1</b>	<b>190.0</b>	<b>102.4</b>	<b>5,225.7</b>
MARRIED FEMALES									
Full-time workers	8.5	91.3	376.2	360.3	416.4	88.3	29.4	6.3	1,376.6
Part-time workers	6.6	45.9	249.0	416.4	335.5	101.2	46.9	18.2	1,220.0
<b>Total</b>	<b>15.1</b>	<b>137.2</b>	<b>625.3</b>	<b>776.8</b>	<b>751.9</b>	<b>189.5</b>	<b>76.3</b>	<b>24.5</b>	<b>2,596.5</b>
ALL FEMALES									
Full-time workers	78.6	293.2	634.2	522.2	556.4	135.7	45.9	9.9	2,276.2
Part-time workers	263.8	196.2	334.6	504.1	402.6	126.1	59.4	32.1	1,918.8
<b>Total</b>	<b>342.4</b>	<b>489.5</b>	<b>968.8</b>	<b>1,026.3</b>	<b>959.0</b>	<b>261.7</b>	<b>105.3</b>	<b>42.0</b>	<b>4,195.0</b>
PERSONS									
Full-time workers	209.6	702.2	1,780.8	1,697.0	1,602.2	473.0	191.7	70.1	6,726.6
Part-time workers	466.2	323.1	443.7	602.9	492.7	187.8	103.6	74.3	2,694.1
<b>Total</b>	<b>675.8</b>	<b>1,025.3</b>	<b>2,224.6</b>	<b>2,299.8</b>	<b>2,094.8</b>	<b>660.8</b>	<b>295.3</b>	<b>144.4</b>	<b>9,420.7</b>

TABLE 17. EMPLOYED PERSONS: HOURS WORKED, NOVEMBER 2002

	Females				Persons
	Males	Married	Not married	Total	
	NUMBER EMPLOYED ('000)				
Weekly Hours worked —					
0	232.9	142.6	92.1	234.7	467.5
1-15	362.9	444.2	340.1	784.3	1,147.3
16-29	501.5	606.7	293.8	900.5	1,402.0
30-34	371.5	295.2	159.6	454.8	826.3
35-39	712.1	369.3	261.9	631.2	1,343.2
40	848.9	274.0	180.6	454.6	1,303.5
41-44	282.4	96.8	66.9	163.6	446.0
45-48	512.3	127.1	77.4	204.6	716.9
49 and over	1,401.3	240.6	126.0	366.7	1,767.9
<b>Total</b>	<b>5,225.7</b>	<b>2,596.5</b>	<b>1,598.4</b>	<b>4,195.0</b>	<b>9,420.7</b>
	WEEKLY HOURS WORKED				
Aggregate weekly hours worked (million)	207.0	75.6	45.1	120.7	327.7
By full-time workers	194.5	54.4	34.6	88.9	283.4
By part-time workers	12.5	21.2	10.5	31.8	44.3
Average weekly hours worked	39.6	29.1	28.2	28.8	34.8
By full-time workers	43.7	39.5	38.4	39.1	42.1
By part-time workers	16.1	17.4	15.0	16.5	16.4
Average weekly hours worked by persons who worked one hour or more in the reference week	41.5	30.8	29.9	30.5	36.6
By full-time workers	45.6	41.6	40.2	41.0	44.1
By part-time workers	17.2	18.5	16.2	17.7	17.6

TABLE 18. EMPLOYED PERSONS: EMPLOYMENT/POPULATION RATIOS BY AGE AND MARITAL STATUS, NOVEMBER 2002 (per cent)

Age group	Males			Females			Persons
	Married	Not married	Total	Married	Not married	Total	
	15-19	55.5	47.5	47.6	59.7	50.7	
20-24	85.4	72.6	74.8	66.5	72.2	70.5	72.7
25-34	92.1	78.1	86.0	65.9	67.4	66.4	76.2
35-44	91.5	73.0	86.9	70.5	66.1	69.4	78.1
45-54	88.6	70.3	84.8	73.8	65.3	71.8	78.3
55-59	75.2	55.2	71.2	48.2	48.2	48.2	59.9
60-64	47.5	34.6	45.0	25.6	24.6	25.3	35.2
65 and over	10.7	6.0	9.4	4.2	2.2	3.1	5.9
<b>Total</b>	<b>72.4</b>	<b>59.7</b>	<b>67.4</b>	<b>56.8</b>	<b>47.1</b>	<b>52.6</b>	<b>59.9</b>

TABLE 19. FULL-TIME WORKERS WHO WORKED LESS THAN 35 HOURS, BY REASON, NOVEMBER 2002 ('000)

Reason for working less than 35 hours	Females				Persons
	Males	Married	Not married	Total	
Leave, holiday or flextime/personal reasons	467.5	180.7	128.2	308.9	776.4
Own illness or injury	95.4	43.6	30.1	73.7	169.1
Bad weather, plant breakdown, etc.	* 4.1	* 0.4	* 0.5	* 0.9	5.0
Began or left job in the reference week	7.3	* 0.5	4.4	4.8	12.1
Stood down, on short time, insufficient work	31.3	8.7	5.2	13.9	45.2
Shift work, standard work arrangements	76.5	27.4	15.5	42.9	119.4
Other	11.4	7.4	* 2.9	10.3	21.7
<b>Total</b>	<b>693.5</b>	<b>268.7</b>	<b>186.8</b>	<b>455.5</b>	<b>1,149.0</b>

**TABLE 20. UNEMPLOYED PERSONS: STATES, BY AGE, NOVEMBER 2002**  
(*'000*)

<i>Age group</i>	<i>New South Wales</i>	<i>Victoria</i>	<i>Queensland</i>	<i>South Australia</i>	<i>Western Australia</i>	<i>Tasmania</i>	<i>Australia</i>
<b>MALES</b>							
15-19	21.7	13.7	14.0	4.7	8.4	2.1	66.5
20-24	16.8	12.0	12.2	4.9	7.9	1.5	56.8
25-34	21.5	16.8	16.2	6.2	6.9	2.1	71.2
35-44	20.6	16.4	9.1	4.7	5.8	* 0.9	58.8
45 and over	25.3	17.2	12.4	6.1	8.1	3.0	72.9
<i>Total</i>	<i>105.9</i>	<i>76.0</i>	<i>63.9</i>	<i>26.7</i>	<i>37.0</i>	<i>9.6</i>	<i>326.1</i>
<b>FEMALES</b>							
15-19	13.2	13.1	14.9	4.5	5.9	2.0	54.8
20-24	13.6	11.7	7.8	* 2.2	* 2.0	1.1	39.3
25-34	20.4	14.0	14.8	4.1	3.6	2.0	59.9
35-44	19.7	8.1	12.8	3.1	5.0	1.2	50.2
45 and over	18.9	10.5	9.1	3.1	3.2	* 0.8	46.4
<i>Total</i>	<i>85.8</i>	<i>57.4</i>	<i>59.4</i>	<i>17.0</i>	<i>19.8</i>	<i>7.0</i>	<i>250.5</i>
<b>PERSONS</b>							
Looking for full-time work —							
15-19	19.1	14.1	11.8	4.3	7.1	2.6	60.3
20-24	25.1	19.2	16.6	6.4	9.0	2.4	80.4
25-34	32.1	26.2	25.9	9.5	8.8	3.6	108.1
35-44	34.8	20.7	16.2	6.0	8.8	1.9	89.6
45-54	24.4	15.4	10.9	5.7	5.7	2.4	66.0
55 and over	12.0	6.5	6.9	* 2.0	3.7	1.1	32.4
<i>Total looking for full-time work</i>	<i>147.6</i>	<i>102.1</i>	<i>88.4</i>	<i>33.8</i>	<i>43.1</i>	<i>14.1</i>	<i>436.8</i>
Total —							
15-19	35.0	26.8	28.9	9.2	14.3	4.0	121.2
20-24	30.4	23.7	20.0	7.1	9.9	2.6	96.1
25-34	41.9	30.7	31.0	10.4	10.5	4.1	131.1
35-44	40.3	24.5	21.9	7.8	10.9	2.1	109.0
45-54	28.6	18.2	12.9	6.3	7.0	2.4	76.8
55 and over	15.6	9.5	8.6	2.9	4.2	1.3	42.4
<b>Total</b>	<b>191.8</b>	<b>133.4</b>	<b>123.3</b>	<b>43.7</b>	<b>56.8</b>	<b>16.6</b>	<b>576.6</b>

**TABLE 21. UNEMPLOYED PERSONS AGED 15-19:  
DURATION OF UNEMPLOYMENT AND SCHOOL ATTENDANCE, NOVEMBER 2002**

	<i>Not attending school</i>			<i>Total</i>
	<i>Attending school</i>	<i>Left school before 2000</i>	<i>Left school 2000 to survey date</i>	
	NUMBER ( <i>'000</i> )			
Duration of unemployment (weeks) —				
Under 4	17.8	* 2.7	17.7	38.1
4 and under 13	16.4	* 2.1	14.4	32.8
13 and under 26	6.8	* 1.9	8.9	17.6
26 and over	10.1	6.3	16.2	32.6
<i>Total</i>	<i>51.0</i>	<i>13.0</i>	<i>57.1</i>	<i>121.2</i>
<b>DURATION OF UNEMPLOYMENT (weeks)</b>				
Average duration —				
Males	15.5	* 73.1	17.1	23.8
Females	14.4	* 49.6	24.8	21.8
Persons	15.0	65.3	20.4	22.9
Looking for full-time work	* 20.9	66.5	20.3	29.4
Looking for part-time work	13.8	* 54.6	20.5	16.6
Median duration —				
Males	7	* 28	8	9
Females	5	* 11	12	8
Persons	6	* 22	10	9
Looking for full-time work	* 10	* 28	11	12
Looking for part-time work	6	* 16	8	6

**TABLE 22. UNEMPLOYED PERSONS: BY AGE AND WHETHER LOOKING FOR FULL-TIME OR PART-TIME WORK, NOVEMBER 2002**

	Number unemployed ('000)					Unemployment rate (per cent)				
	Males		Females		Persons	Males		Females		Persons
	Married	Total	Married	Total		Married	Total	Married	Total	
<b>LOOKING FOR FULL-TIME WORK</b>										
Total	98.7	270.0	58.7	166.8	436.8	3.1	5.7	4.1	6.8	6.1
Aged 15-19	* 2.3	34.6	* 1.4	25.7	60.3	* 47.0	20.9	* 14.0	24.6	22.3
Looking for first job	* 0.5	20.2	* 0.4	16.9	37.1	..	..	..	..	..
Attending school	* 0.0	4.8	* 0.0	* 3.6	8.3	n.a.	n.a.	n.a.	n.a.	n.a.
Attending a tertiary educational institution full time	* 0.0	* 0.9	* 0.0	* 2.7	* 3.6	n.a.	n.a.	n.a.	n.a.	n.a.
Aged 20 and over	96.4	235.4	57.3	141.1	376.5	3.0	5.2	4.0	6.0	5.5
20-24	7.1	49.3	6.4	31.0	80.4	7.3	10.8	6.6	9.6	10.3
Looking for first job	* 1.2	10.0	* 1.9	10.8	20.8	..	..	..	..	..
25-34	21.4	66.9	17.3	41.3	108.1	2.9	5.5	4.4	6.1	5.7
35-44	28.0	54.5	18.6	35.1	89.6	2.9	4.4	4.9	6.3	5.0
45-54	24.6	40.3	11.8	25.7	66.0	2.8	3.7	2.8	4.4	4.0
55 and over	15.2	24.4	* 3.1	8.0	32.4	3.2	4.3	* 2.4	4.0	4.2
Aged 15-64	98.7	270.0	58.7	166.8	436.8	3.2	5.8	4.1	6.9	6.2
<b>LOOKING FOR PART-TIME WORK</b>										
Total	8.5	56.1	29.3	83.7	139.8	2.6	6.7	2.3	4.2	4.9
Aged 15-19	* 0.3	31.8	* 0.8	29.1	60.9	* 9.5	13.6	* 10.8	9.9	11.6
Attending school	* 0.0	20.2	* 0.0	22.5	42.7	* 0.0	14.6	* 0.0	13.5	14.0
Attending a tertiary educational institution full time	* 0.0	6.2	* 0.0	4.7	10.9	* 0.0	13.4	* 0.0	7.6	10.1
Aged 20 and over	8.2	24.2	28.5	54.6	78.9	2.6	4.1	2.3	3.2	3.4
20-24	* 0.2	7.4	* 1.9	8.2	15.7	* 1.7	5.5	* 3.9	4.0	4.6
Attending a tertiary educational institution full time	* 0.0	5.1	* 0.6	* 3.3	8.4	* 0.0	7.6	* 7.1	* 3.5	5.2
25-34	* 0.9	* 4.3	8.0	18.6	22.9	* 1.9	* 3.8	3.1	5.3	4.9
35-44	* 2.5	* 4.3	10.9	15.1	19.4	* 4.0	* 4.1	2.6	2.9	3.1
45 and over	4.6	8.2	7.7	12.7	20.9	2.4	3.3	1.5	2.0	2.4
Aged 15-64	8.0	55.0	29.1	83.2	138.2	2.8	7.0	2.4	4.2	5.0
<b>TOTAL</b>										
Total	<b>107.2</b>	<b>326.1</b>	<b>88.0</b>	<b>250.5</b>	<b>576.6</b>	<b>3.1</b>	<b>5.9</b>	<b>3.3</b>	<b>5.6</b>	<b>5.8</b>
Aged 15-19	* 2.6	66.5	* 2.2	54.8	121.2	* 33.1	16.6	* 12.7	13.8	15.2
Attending school	* 0.0	24.9	* 0.0	26.1	51.0	* 0.0	17.3	* 0.0	15.2	16.2
Attending a tertiary educational institution full time	* 0.0	7.1	* 0.0	7.5	14.5	* 0.0	14.1	* 0.0	11.3	12.5
Aged 20 and over(a)	104.6	259.6	85.8	195.7	455.4	3.0	5.0	3.2	4.8	4.9
20-24	7.4	56.8	8.3	39.3	96.1	6.7	9.6	5.7	7.4	8.6
Attending a tertiary educational institution full time	* 0.1	7.7	* 2.4	6.8	14.4	* 2.7	10.1	* 21.5	6.5	8.0
25-34	22.3	71.2	25.3	59.9	131.1	2.8	5.4	3.9	5.8	5.6
35-44	30.5	58.8	29.5	50.2	109.0	2.9	4.4	3.7	4.7	4.5
45-54	26.0	43.7	17.3	33.1	76.8	2.7	3.7	2.2	3.3	3.5
55-59	13.5	21.0	* 4.1	10.2	31.2	3.8	5.0	2.1	3.7	4.5
60-64	4.5	7.1	* 1.0	* 2.5	9.6	2.7	3.6	* 1.3	* 2.3	3.2
Aged 15-64	106.8	325.0	87.7	250.0	575.0	3.1	6.0	3.3	5.7	5.8

(a) Includes unemployed persons aged 65 and over, details for whom are not shown separately.

**TABLE 23. UNEMPLOYED PERSONS: BIRTHPLACE BY AGE, NOVEMBER 2002**

	Number unemployed ('000)			Unemployment rate (per cent)		
	Males	Females	Persons	Males	Females	Persons
	<b>BORN IN AUSTRALIA</b>					
Total	239.3	187.6	426.9	5.8	5.5	5.7
Looking for full-time work	195.7	122.8	318.6	5.6	6.7	6.0
Looking for part-time work	43.6	64.8	108.3	6.9	4.1	4.9
Aged 15-19	60.0	49.2	109.2	16.3	13.6	15.0
Aged 20 and over	179.3	138.3	317.7	4.8	4.5	4.7
20-24	46.6	33.7	80.4	9.2	7.4	8.4
25-34	57.3	43.4	100.7	5.5	5.3	5.4
35-44	33.4	30.2	63.6	3.6	3.9	3.7
45-54	28.5	22.4	50.9	3.5	3.2	3.4
55 and over	13.5	8.6	22.1	2.9	2.9	2.9
Aged 15-64	238.7	187.1	425.7	5.9	5.5	5.7
<b>BORN OUTSIDE AUSTRALIA</b>						
Total	86.8	62.9	149.7	6.1	6.1	6.1
Looking for full-time work	74.3	44.0	118.3	6.1	7.1	6.4
Looking for part-time work	12.5	18.9	31.4	6.2	4.6	5.1
Aged 15-19	6.5	5.5	12.0	20.1	16.1	18.0
Aged 20 and over	80.3	57.4	137.7	5.8	5.7	5.8
20-24	10.1	5.6	15.7	11.6	7.5	9.7
25-34	13.9	16.4	30.4	5.0	7.8	6.2
35-44	25.4	20.1	45.4	6.4	6.7	6.5
45-54	15.1	10.7	25.9	4.1	3.7	3.9
55 and over	15.7	4.6	20.3	6.1	3.8	5.4
Aged 15-64	86.4	62.9	149.3	6.2	6.1	6.2

TABLE 24. LONG-TERM UNEMPLOYMENT

Month	Long-term unemployment									Long-term unemployment as a proportion of total unemployment		
	Unemployed 52 weeks and under 104			Unemployed 104 weeks and over			Total			Males	Females	Persons
	Males	Females	Persons	Males	Females	Persons	Males	Females	Persons			
	- '000-									per cent		
ORIGINAL												
2001 —												
September	33.3	23.1	56.4	67.3	28.9	96.2	100.6	52.0	152.6	25.4	18.8	22.7
October	33.6	24.0	57.6	57.6	30.9	88.4	91.2	54.9	146.1	23.9	19.7	22.1
November	33.1	22.7	55.9	55.5	27.7	83.2	88.7	50.4	139.1	23.9	19.5	22.1
December	32.4	25.0	57.4	54.3	32.7	87.0	86.7	57.7	144.4	23.0	20.3	21.8
2002 —												
January	33.5	24.3	57.9	60.1	31.8	91.9	93.6	56.2	149.8	22.1	18.4	20.6
February	45.7	24.1	69.8	61.6	32.1	93.7	107.3	56.2	163.5	25.7	18.2	22.5
March	46.3	23.7	70.0	62.2	31.5	93.7	108.5	55.1	163.7	28.4	19.7	24.7
April	43.4	21.4	64.8	55.6	29.0	84.6	99.0	50.4	149.4	26.7	19.4	23.7
May	37.2	22.3	59.5	57.1	26.7	83.7	94.2	49.0	143.2	25.9	18.7	22.9
June	36.1	22.2	58.3	57.1	22.2	79.2	93.1	44.4	137.5	26.4	16.3	22.0
July	33.5	25.1	58.6	54.3	22.9	77.3	87.8	48.0	135.8	27.4	20.3	24.3
August	34.3	20.6	55.0	54.0	22.9	76.9	88.3	43.5	131.9	25.9	17.1	22.1
September	37.4	21.5	58.9	52.2	29.0	81.2	89.5	50.6	140.1	25.2	18.5	22.3
October	35.1	14.1	49.2	48.9	26.7	75.6	84.0	40.8	124.8	26.1	16.4	21.9
November	30.3	20.3	50.7	55.7	28.3	83.9	86.0	48.6	134.6	26.4	19.4	23.3
SEASONALLY ADJUSTED												
2001 —												
September	32.6	22.0	54.6	61.5	26.5	88.0	94.1	48.5	142.6	24.2	17.7	21.5
October	32.6	25.2	57.8	57.4	30.6	88.0	90.0	55.8	145.8	22.4	19.1	21.0
November	32.9	23.1	56.0	55.9	30.0	85.9	88.8	53.1	141.9	23.0	18.7	21.2
December	32.8	25.1	57.9	54.5	33.3	87.8	87.3	58.4	145.7	23.2	20.2	21.9
2002 —												
January	32.9	24.3	57.1	60.1	33.9	94.0	93.0	58.2	151.2	23.7	19.4	21.8
February	45.1	20.8	65.9	56.5	29.3	85.8	101.5	50.1	151.7	26.5	18.6	23.2
March	47.0	22.8	69.7	62.6	29.5	92.2	109.6	52.3	161.9	29.7	20.6	26.0
April	44.3	21.9	66.3	57.5	28.7	86.2	101.8	50.6	152.5	27.4	20.2	24.5
May	36.0	21.3	57.3	57.8	28.3	86.0	93.8	49.6	143.4	25.6	19.3	23.0
June	37.2	25.9	63.1	59.2	22.5	81.7	96.4	48.4	144.9	26.5	17.3	22.5
July	34.5	27.5	62.1	58.4	23.7	82.1	92.9	51.2	144.1	27.0	19.3	23.7
August	35.0	20.1	55.1	55.0	23.2	78.2	90.0	43.3	133.3	25.4	16.1	21.4
September	36.7	20.5	57.2	47.6	26.6	74.2	84.3	47.1	131.4	24.3	17.4	21.3
October	34.1	14.7	48.8	48.8	26.6	75.3	82.9	41.3	124.1	24.5	15.9	20.7
November	30.2	20.7	50.9	56.1	30.6	86.7	86.3	51.3	137.6	25.3	18.6	22.3
TREND SERIES												
2001 —												
September	31.4	22.9	54.3	59.6	30.0	89.6	91.0	52.9	143.9	23.3	18.5	21.3
October	31.4	23.0	54.4	58.4	30.4	88.8	89.7	53.4	143.1	23.0	18.5	21.1
November	32.7	23.3	56.1	57.6	30.9	88.5	90.3	54.3	144.6	23.2	18.8	21.3
December	35.2	23.5	58.8	57.3	31.5	88.8	92.5	55.0	147.6	24.0	19.2	22.0
2002 —												
January	38.2	23.3	61.5	57.5	31.7	89.2	95.7	55.0	150.7	25.0	19.6	22.8
February	40.7	22.8	63.5	58.2	31.1	89.3	98.9	54.0	152.9	26.1	19.8	23.5
March	41.9	22.6	64.6	59.0	29.8	88.9	101.0	52.4	153.4	27.0	19.8	24.0
April	41.7	23.0	64.7	59.5	28.0	87.5	101.2	51.0	152.2	27.4	19.6	24.1
May r	40.3	23.5	63.8	59.0	26.2	85.2	99.3	49.7	149.0	27.2	19.1	23.8
June r	38.2	23.6	61.8	57.6	24.9	82.6	95.8	48.6	144.3	26.7	18.5	23.2
July r	36.2	23.1	59.3	55.8	24.5	80.4	92.1	47.6	139.7	26.0	17.9	22.5
August r	35.0	21.9	56.9	54.1	24.8	78.9	89.1	46.8	135.9	25.5	17.4	22.0
September r	34.2	20.5	54.7	52.6	25.7	78.3	86.8	46.2	133.0	25.1	17.1	21.6
October r	33.3	19.3	52.6	51.7	26.7	78.4	85.0	46.0	131.0	24.9	17.0	21.4
November	32.8	18.2	51.0	51.0	27.9	78.9	83.8	46.1	129.9	24.7	17.1	21.3

**TABLE 25. UNEMPLOYED PERSONS: DURATION OF UNEMPLOYMENT BY AGE, MARITAL STATUS AND FULL-TIME/PART-TIME STATUS, NOVEMBER 2002**  
(\*000)

Duration of unemployment (weeks)	Age group				Total(a)	Married	Not married	Looking for -	
	15-19	20-24	25-34	35-54				Full-time work	Part-time work
<b>MALES</b>									
— '000 —									
Under 52	59.8	47.2	52.5	67.5	240.1	71.8	168.3	191.5	48.5
under 2	10.8	6.2	8.3	7.5	34.1	9.7	24.4	22.0	12.1
2 and under 4	9.5	8.4	4.9	7.6	31.9	9.4	22.4	24.9	7.0
4 and under 8	9.8	6.2	6.1	11.6	35.6	10.5	25.1	28.8	6.7
8 and under 13	8.7	* 4.2	7.3	9.7	31.3	8.1	23.1	24.7	6.6
13 and under 26	11.2	8.6	12.6	15.6	50.8	18.3	32.6	42.7	8.1
26 and under 39	5.4	7.0	7.6	9.3	32.0	9.7	22.3	27.7	* 4.3
39 and under 52	4.5	6.6	5.8	6.2	24.4	6.0	18.4	20.8	* 3.7
52 and over	6.7	9.6	18.7	35.0	86.0	35.4	50.6	78.5	7.5
52 and under 65	* 1.7	* 2.9	4.6	* 2.8	14.1	6.2	7.9	12.5	* 1.6
65 and under 104	* 1.5	* 1.8	4.4	7.1	16.2	6.1	10.2	15.4	* 0.9
104 and over	* 3.4	4.9	9.6	25.1	55.7	23.2	32.5	50.6	5.1
<b>Total</b>	<b>66.5</b>	<b>56.8</b>	<b>71.2</b>	<b>102.5</b>	<b>326.1</b>	<b>107.2</b>	<b>218.9</b>	<b>270.0</b>	<b>56.1</b>
— weeks —									
Average duration —	23.8	34.0	48.1	77.5	56.6	64.4	52.8	61.8	31.7
Median duration —	9	18	20	25	19	23	17	22	8
<b>FEMALES</b>									
— '000 —									
Under 52	49.5	31.5	49.0	64.2	201.9	73.8	128.1	129.8	72.1
under 2	11.1	6.4	6.7	10.1	35.6	13.5	22.1	21.8	13.8
2 and under 4	6.7	7.1	8.4	8.0	31.5	12.3	19.2	21.1	10.3
4 and under 8	7.6	* 2.1	4.5	10.2	26.0	9.9	16.1	14.9	11.0
8 and under 13	6.8	5.6	8.9	7.9	31.2	9.8	21.4	18.4	12.8
13 and under 26	6.5	* 4.0	11.3	14.5	37.3	15.9	21.4	24.7	12.6
26 and under 39	4.7	* 4.1	5.0	6.2	20.3	6.3	14.1	14.6	5.7
39 and under 52	6.1	* 2.2	* 4.2	7.2	20.1	6.2	13.9	14.3	5.8
52 and over	5.2	7.7	10.8	19.2	48.6	14.2	34.4	37.0	11.6
52 and under 65	* 1.7	* 1.2	* 2.6	* 3.2	9.0	* 3.3	5.7	6.5	* 2.5
65 and under 104	* 1.9	* 2.3	* 2.4	* 4.0	11.4	* 1.5	9.9	8.7	* 2.6
104 and over	* 1.6	* 4.2	5.8	12.1	28.3	9.4	18.9	21.9	6.4
<b>Total</b>	<b>54.8</b>	<b>39.3</b>	<b>59.9</b>	<b>83.3</b>	<b>250.5</b>	<b>88.0</b>	<b>162.5</b>	<b>166.8</b>	<b>83.7</b>
— weeks —									
Average duration —	21.8	36.2	33.8	58.5	44.9	44.1	45.3	51.3	32.1
Median duration —	8	12	13	16	13	11	13	15	10
<b>PERSONS</b>									
— '000 —									
Under 52	109.3	78.7	101.6	131.6	442.0	145.6	296.4	321.3	120.7
under 2	21.9	12.7	15.0	17.6	69.7	23.2	46.5	43.8	25.9
2 and under 4	16.3	15.5	13.3	15.7	63.3	21.7	41.6	46.0	17.3
4 and under 8	17.4	8.3	10.6	21.8	61.5	20.4	41.2	43.8	17.8
8 and under 13	15.4	9.8	16.3	17.6	62.4	17.9	44.5	43.0	19.4
13 and under 26	17.6	12.5	23.8	30.1	88.1	34.2	53.9	67.4	20.8
26 and under 39	10.1	11.1	12.7	15.5	52.4	16.0	36.4	42.3	10.1
39 and under 52	10.6	8.8	9.9	13.4	44.5	12.2	32.3	35.0	9.5
52 and over	11.9	17.3	29.5	54.2	134.6	49.6	85.0	115.5	19.1
52 and under 65	* 3.4	* 4.1	7.2	5.9	23.1	9.5	13.6	19.0	* 4.1
65 and under 104	* 3.5	* 4.1	6.8	11.0	27.6	7.5	20.1	24.1	* 3.5
104 and over	5.0	9.1	15.4	37.2	83.9	32.5	51.4	72.4	11.5
<b>Total</b>	<b>121.2</b>	<b>96.1</b>	<b>131.1</b>	<b>185.8</b>	<b>576.6</b>	<b>195.2</b>	<b>381.4</b>	<b>436.8</b>	<b>139.8</b>
— weeks —									
Average duration —	22.9	34.9	41.6	69.0	51.5	55.2	49.6	57.8	31.9
Median duration —	9	13	16	21	16	18	16	19	9

(a) Includes persons aged 55 and over, details for whom are not shown separately.

TABLE 26. PERSONS NOT IN THE LABOUR FORCE: AGE AND MARITAL STATUS, NOVEMBER 2002

Age group	Males			Females			Persons	Proportion of population - per cent -
	Married	Not married	Total	Married - '000 -	Not married	Total		
15-19	* 1.6	298.4	300.0	8.0	265.0	273.1	573.1	41.8
20-24	10.4	113.8	124.2	60.9	104.8	165.7	289.9	20.5
25-34	42.9	90.1	133.0	298.5	131.6	430.0	563.1	19.3
35-44	62.7	71.2	133.9	295.1	107.1	402.2	536.1	18.2
45-54	94.3	65.9	160.2	250.1	94.3	344.5	504.7	18.9
55-59	98.0	42.1	140.1	199.4	71.5	270.9	411.0	37.3
60-64	174.1	50.8	225.0	220.7	87.4	308.1	533.1	63.6
65-69	213.3	63.8	277.0	201.5	120.4	321.8	598.9	86.5
70 and over	491.5	221.0	712.5	356.6	650.8	1,007.4	1,720.0	97.0
<b>Total</b>	<b>1,188.8</b>	<b>1,017.2</b>	<b>2,206.0</b>	<b>1,890.8</b>	<b>1,632.9</b>	<b>3,523.7</b>	<b>5,729.7</b>	<b>36.4</b>

TABLE 27. PERSONS NOT IN THE LABOUR FORCE: WHETHER LOOKING FOR WORK, ETC., NOVEMBER 2002 ('000)

	Males			Females			Persons
	Married	Not married	Total	Married	Not married	Total	
<i>Looking for work</i>	17.8	53.4	71.2	26.4	57.4	83.7	154.9
Took active steps to find work(a)	9.7	35.4	45.1	11.8	37.1	48.9	94.1
Available to start work within four weeks	6.4	31.2	37.7	8.8	31.3	40.1	77.7
Unavailable to start within four weeks	* 3.3	* 4.2	7.5	* 3.0	5.8	8.8	16.3
Did not take active steps to find work	8.1	17.9	26.1	14.6	20.2	34.8	60.9
Not looking for work	1,114.7	852.8	1,967.5	1,826.3	1,408.6	3,234.9	5,202.4
Permanently unable to work	39.6	42.7	82.3	21.9	30.8	52.8	135.0
In institutions	16.6	68.4	85.0	16.2	136.2	152.3	237.4
<b>Total</b>	<b>1,188.8</b>	<b>1,017.2</b>	<b>2,206.0</b>	<b>1,890.8</b>	<b>1,632.9</b>	<b>3,523.7</b>	<b>5,729.7</b>

(a) Not available to start work in the reference week.

TABLE 28. ESTIMATES OF LABOUR FORCE STATUS AND GROSS CHANGES (FLOWS) DERIVED FROM MATCHED RECORDS OCTOBER 2002 AND NOVEMBER 2002 ('000)

Labour force status in October 2002	Labour force status in November 2002			
	Employed full time	Employed part time	Unemployed	Not in the labour force
MALES				
Employed full time	3,245.8	86.8	21.0	36.7
Employed part time	87.7	439.8	20.9	54.4
Unemployed	30.3	26.7	139.4	45.2
Not in the labour force	31.3	44.0	51.0	1,438.5
MARRIED FEMALES				
Employed full time	953.5	92.8	5.2	13.1
Employed part time	90.8	778.6	6.3	48.9
Unemployed	* 3.5	9.3	29.3	20.2
Not in the labour force	9.7	56.5	26.4	1,345.5
ALL FEMALES				
Employed full time	1,576.7	141.1	12.0	23.5
Employed part time	143.2	1,214.3	17.5	87.6
Unemployed	10.6	28.1	91.2	56.6
Not in the labour force	19.6	91.3	63.2	2,367.5
PERSONS				
Employed full time	4,822.5	227.9	33.0	60.2
Employed part time	230.9	1,654.0	38.4	141.9
Unemployed	40.8	54.9	230.6	101.8
Not in the labour force	50.9	135.3	114.2	3,806.0

## POPULATION REPRESENTED BY THE MATCHED SAMPLE

Males	Females		Persons
	Married	Total	
5,799.6	3,489.7	5,943.8	11,743.4



**TABLE 29. RELATIONSHIP IN HOUSEHOLD, THE CIVILIAN POPULATION AGED 15 AND OVER: SUMMARY TABLE, NOVEMBER 2002**

	Employed	Unemployed	Labour force	Not in labour force	Civilian population aged 15 and over		
					PERSONS ('000)	Males	Females
Family member	7,783.9	443.3	8,227.2	4,177.6	6,146.9	6,257.9	12,404.8
Husband, wife or partner	5,820.1	189.0	6,009.1	2,950.1	4,556.3	4,402.9	8,959.2
With children under 15	2,653.9	103.1	2,757.0	721.0	1,776.4	1,701.6	3,478.1
Without children under 15	3,166.2	85.8	3,252.1	2,229.1	2,779.9	2,701.3	5,481.2
With dependants	3,161.0	115.0	3,276.1	826.6	2,093.4	2,009.2	4,102.6
Without dependants	2,659.1	73.9	2,733.0	2,123.6	2,462.9	2,393.7	4,856.6
Lone parent	393.3	50.4	443.7	390.5	142.3	691.9	834.2
With children under 15	238.0	38.3	276.3	230.2	65.6	440.9	506.5
With dependent students but without children under 15	63.4	5.2	68.6	20.9	19.9	69.6	89.5
Without dependants	91.9	6.9	98.8	139.4	56.8	181.4	238.2
Dependent student	433.3	65.2	498.5	478.0	488.3	488.2	976.5
Non-dependent child(a)	981.0	116.6	1,097.6	189.8	799.1	488.3	1,287.4
Other family person	156.1	22.2	178.3	169.2	160.9	186.5	347.4
Non-family member	1,316.9	108.9	1,425.8	1,088.6	1,247.3	1,267.2	2,514.4
Lone person	790.9	60.0	850.9	911.7	805.3	957.2	1,762.5
Not living alone	526.1	48.9	575.0	177.0	442.0	309.9	751.9
<i>Usual resident of a household where relationship was determined</i>	<i>9,100.8</i>	<i>552.2</i>	<i>9,653.0</i>	<i>5,266.2</i>	<i>7,394.2</i>	<i>7,525.0</i>	<i>14,919.2</i>
Usual resident of a household where relationship was not determined	184.2	13.5	197.7	81.7	128.8	150.5	279.4
Total usual residents of private dwellings	9,285.0	565.6	9,850.7	5,347.9	7,523.0	7,675.6	15,198.6
Visitors to private dwellings	37.8	5.6	43.5	38.7	41.6	40.5	82.2
Persons enumerated in non-private dwellings	97.8	5.3	103.1	343.2	193.2	253.1	446.3
<b>Total</b>	<b>9,420.7</b>	<b>576.6</b>	<b>9,997.3</b>	<b>5,729.7</b>	<b>7,757.8</b>	<b>7,969.2</b>	<b>15,727.0</b>
	PROPORTION OF TOTAL (per cent)						
Family member	82.6	76.9	82.3	72.9	79.2	78.5	78.9
Husband, wife or partner	61.8	32.8	60.1	51.5	58.7	55.2	57.0
With children under 15	28.2	17.9	27.6	12.6	22.9	21.4	22.1
Without children under 15	33.6	14.9	32.5	38.9	35.8	33.9	34.9
With dependants	33.6	20.0	32.8	14.4	27.0	25.2	26.1
Without dependants	28.2	12.8	27.3	37.1	31.7	30.0	30.9
Lone parent	4.2	8.7	4.4	6.8	1.8	8.7	5.3
With children under 15	2.5	6.6	2.8	4.0	0.8	5.5	3.2
With dependent students but without children under 15	0.7	0.9	0.7	0.4	0.3	0.9	0.6
Without dependants	1.0	1.2	1.0	2.4	0.7	2.3	1.5
Dependent student	4.6	11.3	5.0	8.3	6.3	6.1	6.2
Non-dependent child(a)	10.4	20.2	11.0	3.3	10.3	6.1	8.2
Other family person	1.7	3.8	1.8	3.0	2.1	2.3	2.2
Non-family member	14.0	18.9	14.3	19.0	16.1	15.9	16.0
Lone person	8.4	10.4	8.5	15.9	10.4	12.0	11.2
Not living alone	5.6	8.5	5.8	3.1	5.7	3.9	4.8
<i>Usual resident of a household where relationship was determined</i>	<i>96.6</i>	<i>95.8</i>	<i>96.6</i>	<i>91.9</i>	<i>95.3</i>	<i>94.4</i>	<i>94.9</i>
Usual resident of a household where relationship was not determined	2.0	2.3	2.0	1.4	1.7	1.9	1.8
Total usual residents of private dwellings	98.6	98.1	98.5	93.3	97.0	96.3	96.6
Visitors to private dwellings	0.4	1.0	0.4	0.7	0.5	0.5	0.5
Persons enumerated in non-private dwellings	1.0	0.9	1.0	6.0	2.5	3.2	2.8
<b>Total</b>	<b>100.0</b>	<b>100.0</b>	<b>100.0</b>	<b>100.0</b>	<b>100.0</b>	<b>100.0</b>	<b>100.0</b>

(a) Aged 15 and over.

**TABLE 30. RELATIONSHIP IN HOUSEHOLD AND LABOUR FORCE STATUS OF PERSONS AGED 15 AND OVER(a), NOVEMBER 2002**

	<i>Employed</i>		<i>Unemployed</i>		<i>Labour force</i>	<i>Not in labour force</i>	<i>Civilian population aged 15 and over</i>	<i>Unemployment rate - per</i>	<i>Participation rate</i>	
	<i>Full-time workers</i>	<i>Part-time workers</i>	<i>Total</i>	<i>Looking for full-time work</i>						<i>Total - '000 -</i>
<b>MALES</b>										
Family member	3,665.8	610.3	4,276.1	191.8	238.1	4,514.2	1,632.7	6,146.9	5.3	73.4
Husband or partner	3,016.7	297.1	3,313.7	95.7	103.9	3,417.7	1,138.6	4,556.3	3.0	75.0
With children under 15	1,501.4	99.7	1,601.1	53.9	58.0	1,659.1	117.3	1,776.4	3.5	93.4
Without children under 15	1,515.2	197.4	1,712.6	41.9	46.0	1,758.6	1,021.3	2,779.9	2.6	63.3
With dependants	1,756.6	119.9	1,876.6	61.4	65.4	1,942.0	151.4	2,093.4	3.4	92.8
Without dependants	1,260.0	177.2	1,437.2	34.4	38.5	1,475.7	987.2	2,462.9	2.6	59.9
Lone parent	72.1	12.2	84.4	6.5	7.8	92.1	50.1	142.3	8.4	64.8
With children under 15	30.0	9.8	39.8	* 4.1	5.4	45.2	20.4	65.6	12.0	68.9
With dependent students but without children under 15	13.7	* 0.4	14.1	* 0.5	* 0.5	14.6	5.3	19.9	* 3.5	73.3
Without dependants	28.4	* 2.1	30.5	* 1.8	* 1.8	32.3	24.4	56.8	* 5.7	57.0
Dependent student	7.9	186.3	194.2	6.3	31.9	226.1	262.2	488.3	14.1	46.3
Non-dependent child(b)	499.3	103.2	602.5	70.3	79.2	681.7	117.4	799.1	11.6	85.3
Other family person	69.8	11.5	81.3	13.0	15.2	96.5	64.5	160.9	15.7	59.9
Non-family member	659.3	121.0	780.3	65.7	71.4	851.7	395.6	1,247.3	8.4	68.3
Lone person	400.6	67.3	467.8	37.0	39.3	507.1	298.2	805.3	7.7	63.0
Not living alone	258.7	53.7	312.4	28.7	32.2	344.6	97.4	442.0	9.3	78.0
<b>Total</b>	<b>4,325.1</b>	<b>731.3</b>	<b>5,056.3</b>	<b>257.6</b>	<b>309.5</b>	<b>5,365.9</b>	<b>2,028.3</b>	<b>7,394.2</b>	<b>5.8</b>	<b>72.6</b>
<b>FEMALES</b>										
Family member	1,805.8	1,702.0	3,507.8	132.9	205.2	3,713.0	2,544.9	6,257.9	5.5	59.3
Wife or partner	1,326.2	1,180.2	2,506.4	56.8	85.0	2,591.4	1,811.5	4,402.9	3.3	58.9
With children under 15	408.0	644.7	1,052.7	25.6	45.2	1,097.9	603.7	1,701.6	4.1	64.5
Without children under 15	918.2	535.5	1,453.6	31.2	39.8	1,493.5	1,207.8	2,701.3	2.7	55.3
With dependants	535.0	749.5	1,284.5	29.0	49.6	1,334.1	675.1	2,009.2	3.7	66.4
Without dependants	791.2	430.7	1,221.9	27.8	35.4	1,257.3	1,136.4	2,393.7	2.8	52.5
Lone parent	156.3	152.7	309.0	29.0	42.6	351.6	340.3	691.9	12.1	50.8
With children under 15	81.1	117.1	198.3	20.9	32.9	231.1	209.8	440.9	14.2	52.4
With dependent students but without children under 15	32.1	17.2	49.3	* 4.1	4.7	54.0	15.6	69.6	8.7	77.5
Without dependants	43.1	18.4	61.4	* 4.0	5.1	66.5	114.9	181.4	7.6	36.7
Dependent student	4.5	234.7	239.2	6.3	33.2	272.4	215.8	488.2	12.2	55.8
Non-dependent child(b)	271.0	107.5	378.5	35.0	37.3	415.8	72.5	488.3	9.0	85.2
Other family person	47.8	27.0	74.8	5.7	7.0	81.8	104.7	186.5	8.5	43.9
Non-family member	388.4	148.2	536.7	28.6	37.4	574.1	693.1	1,267.2	6.5	45.3
Lone person	240.4	82.6	323.0	15.9	20.7	343.8	613.4	957.2	6.0	35.9
Not living alone	148.0	65.6	213.6	12.6	16.7	230.3	79.6	309.9	7.3	74.3
<b>Total</b>	<b>2,194.2</b>	<b>1,850.3</b>	<b>4,044.5</b>	<b>161.5</b>	<b>242.6</b>	<b>4,287.1</b>	<b>3,237.9</b>	<b>7,525.0</b>	<b>5.7</b>	<b>57.0</b>
<b>PERSONS</b>										
Family member	5,471.6	2,312.3	7,783.9	324.7	443.3	8,227.2	4,177.6	12,404.8	5.4	66.3
Husband, wife or partner	4,342.8	1,477.3	5,820.1	152.5	189.0	6,009.1	2,950.1	8,959.2	3.1	67.1
With children under 15	1,909.4	744.5	2,653.9	79.5	103.1	2,757.0	721.0	3,478.1	3.7	79.3
Without children under 15	2,433.4	732.8	3,166.2	73.1	85.8	3,252.1	2,229.1	5,481.2	2.6	59.3
With dependants	2,291.6	869.4	3,161.0	90.3	115.0	3,276.1	826.6	4,102.6	3.5	79.9
Without dependants	2,051.2	607.9	2,659.1	62.2	73.9	2,733.0	2,123.6	4,856.6	2.7	56.3
Lone parent	228.4	164.9	393.3	35.5	50.4	443.7	390.5	834.2	11.4	53.2
With children under 15	111.2	126.9	238.0	25.0	38.3	276.3	230.2	506.5	13.9	54.6
With dependent students but without children under 15	45.8	17.6	63.4	4.7	5.2	68.6	20.9	89.5	7.6	76.6
Without dependants	71.5	20.5	91.9	5.9	6.9	98.8	139.4	238.2	7.0	41.5
Dependent student	12.4	420.9	433.3	12.6	65.2	498.5	478.0	976.5	13.1	51.1
Non-dependent child(b)	770.3	210.7	981.0	105.3	116.6	1,097.6	189.8	1,287.4	10.6	85.3
Other family person	117.6	38.5	156.1	18.7	22.2	178.3	169.2	347.4	12.4	51.3
Non-family member	1,047.7	269.2	1,316.9	94.3	108.9	1,425.8	1,088.6	2,514.4	7.6	56.7
Lone person	641.0	149.9	790.9	52.9	60.0	850.9	911.7	1,762.5	7.1	48.3
Not living alone	406.7	119.4	526.1	41.4	48.9	575.0	177.0	751.9	8.5	76.5
<b>Total</b>	<b>6,519.3</b>	<b>2,581.5</b>	<b>9,100.8</b>	<b>419.0</b>	<b>552.2</b>	<b>9,653.0</b>	<b>5,266.2</b>	<b>14,919.2</b>	<b>5.7</b>	<b>64.7</b>

(a) Civilians who were residents of private dwellings where family status was determined. See Explanatory Notes paragraphs 51 and 52. (b) Aged 15 and over.

**TABLE 31. ALL FAMILIES(a): FAMILY TYPE, NUMBER OF FAMILY MEMBERS AND LABOUR FORCE STATUS, NOVEMBER 2002**  
(\*000 families)

Number of family members of any age	None employed			One employed			Two or more employed			Total		
	None unemp-loyed	One or more unemp-loyed	Total	None unemp-loyed	One or more unemp-loyed	Total	None unemp-loyed	One or more unemp-loyed	Total	None unemp-loyed	One or more unemp-loyed	Total
<b>COUPLE FAMILY</b>												
Two	737.9	20.3	758.1	305.6	37.2	342.7	875.3	..	875.3	1,918.8	57.4	1,976.2
Three	45.3	20.3	65.6	219.5	24.1	243.6	515.4	16.0	531.4	780.1	60.4	840.5
Four	31.0	15.7	46.7	230.6	32.0	262.6	690.0	38.6	728.6	951.6	86.3	1,037.9
Five	12.8	10.5	23.3	112.2	19.0	131.2	291.0	26.0	317.0	416.0	55.5	471.5
Six or more	10.7	5.1	15.8	39.1	* 2.6	41.7	88.1	10.0	98.1	137.9	17.7	155.6
<b>Total</b>	<b>837.7</b>	<b>71.8</b>	<b>909.5</b>	<b>906.9</b>	<b>114.9</b>	<b>1,021.8</b>	<b>2,459.8</b>	<b>90.6</b>	<b>2,550.4</b>	<b>4,204.4</b>	<b>277.3</b>	<b>4,481.7</b>
<b>ONE PARENT FAMILY WITH A MALE PARENT</b>												
Two	16.8	4.9	21.8	41.9	4.4	46.3	24.0	..	24.0	82.7	9.4	92.1
Three or more	9.5	* 3.8	13.3	20.5	* 2.6	23.1	14.0	* 1.5	15.5	43.9	7.9	51.9
<b>Total</b>	<b>26.3</b>	<b>8.8</b>	<b>35.0</b>	<b>62.4</b>	<b>7.1</b>	<b>69.4</b>	<b>38.0</b>	<b>* 1.5</b>	<b>39.5</b>	<b>126.6</b>	<b>17.3</b>	<b>143.9</b>
<b>ONE PARENT FAMILY WITH A FEMALE PARENT</b>												
Two	110.5	25.7	136.2	156.2	9.9	166.1	45.4	..	45.4	312.1	35.6	347.7
Three	71.5	15.8	87.4	77.1	8.2	85.3	48.8	4.6	53.4	197.4	28.7	226.0
Four	31.9	9.1	41.1	23.0	4.6	27.6	16.4	* 3.9	20.2	71.3	17.6	88.9
Five or more	19.9	* 3.9	23.7	6.4	* 1.0	7.4	5.9	* 1.8	7.7	32.2	6.6	38.8
<b>Total</b>	<b>233.9</b>	<b>54.5</b>	<b>288.4</b>	<b>262.6</b>	<b>23.7</b>	<b>286.4</b>	<b>116.5</b>	<b>10.2</b>	<b>126.7</b>	<b>613.0</b>	<b>88.5</b>	<b>701.4</b>
<b>ONE PARENT FAMILIES: TOTAL</b>												
Two	127.4	30.6	158.0	198.1	14.3	212.4	69.4	..	69.4	394.8	45.0	439.8
Three	78.3	18.4	96.7	92.6	10.9	103.5	60.9	5.3	66.2	231.8	34.6	266.4
Four	34.3	10.0	44.3	26.4	4.6	31.1	17.9	4.4	22.3	78.7	19.0	97.7
Five or more	20.2	* 4.2	24.4	7.8	* 1.0	8.8	6.3	* 2.1	8.3	34.3	7.2	41.5
<b>Total</b>	<b>260.2</b>	<b>63.2</b>	<b>323.4</b>	<b>325.0</b>	<b>30.8</b>	<b>355.8</b>	<b>154.4</b>	<b>11.7</b>	<b>166.2</b>	<b>739.6</b>	<b>105.8</b>	<b>845.4</b>
<b>OTHER FAMILY</b>												
Two	21.0	4.7	25.7	15.2	5.1	20.3	32.3	..	32.3	68.5	9.7	78.2
Three or more	* 1.7	* 0.0	* 1.7	* 0.7	* 0.2	* 1.0	* 4.0	* 0.0	* 4.0	6.4	* 0.2	6.6
<b>Total</b>	<b>22.7</b>	<b>4.7</b>	<b>27.4</b>	<b>15.9</b>	<b>5.3</b>	<b>21.2</b>	<b>36.2</b>	<b>* 0.0</b>	<b>36.2</b>	<b>74.9</b>	<b>10.0</b>	<b>84.8</b>
<b>TOTAL</b>												
Two	886.2	55.6	941.8	518.9	56.6	575.4	976.9	..	976.9	2,382.1	112.2	2,494.2
Three	124.8	38.7	163.5	312.8	35.2	348.0	579.8	21.3	601.1	1,017.4	95.2	1,112.6
Four	65.6	25.7	91.3	257.1	36.6	293.7	707.9	43.0	750.9	1,030.6	105.3	1,135.9
Five	27.1	13.2	40.3	118.3	20.0	138.3	295.3	27.5	322.9	440.6	60.8	501.4
Six or more	16.9	6.5	23.3	40.8	* 2.6	43.4	90.4	10.6	101.0	148.1	19.6	167.7
<b>Total</b>	<b>1,120.5</b>	<b>139.7</b>	<b>1,260.2</b>	<b>1,247.8</b>	<b>151.0</b>	<b>1,398.8</b>	<b>2,650.5</b>	<b>102.4</b>	<b>2,752.8</b>	<b>5,018.8</b>	<b>393.1</b>	<b>5,411.9</b>

(a) See Explanatory Notes paragraphs 51 and 52 for details of exclusions to family tables.

**TABLE 32. ALL FAMILIES(a): FAMILY TYPE, NUMBER OF CHILDREN UNDER 15 PRESENT, NUMBER OF DEPENDANTS AND LABOUR FORCE STATUS, NOVEMBER 2002**  
(\*000 families)

	Number of children under 15			Number of dependants			Total
	None	One	Two or more	None	One	Two or more	
<b>NO FAMILY MEMBER EMPLOYED</b>							
Couple family	807.1	33.4	69.0	794.5	35.5	79.4	909.5
One or both spouses unemployed(b)(c)	24.8	12.4	23.9	22.2	12.4	26.5	61.1
Husband unemployed, wife unemployed	5.1	* 2.9	4.5	4.4	* 2.7	5.3	12.4
Husband unemployed, wife not in the labour force	13.7	9.1	18.5	11.7	9.3	20.2	41.2
Neither spouse unemployed(c)	782.3	21.0	45.1	772.4	23.1	52.9	848.4
One parent families	74.4	114.3	134.8	59.3	114.0	150.1	323.4
Parent unemployed	5.3	19.7	16.9	* 2.5	20.8	18.6	41.9
Male parent unemployed	* 0.7	* 3.2	* 1.8	* 0.4	* 3.3	* 2.0	5.7
Female parent unemployed	4.5	16.5	15.1	* 2.1	17.5	16.6	36.2
Parent not unemployed	69.1	94.6	117.8	56.8	93.2	131.6	281.6
Male parent not in the labour force	11.2	11.4	6.8	8.0	12.3	9.0	29.3
Female parent not in the labour force	57.9	83.2	111.1	48.8	80.9	122.5	252.2
Other family	27.4	..	..	27.4	..	..	27.4
Family reference person unemployed	* 2.3	..	..	* 2.3	..	..	* 2.3
Family reference person not unemployed	25.0	..	..	25.0	..	..	25.0
Family reference person not in the labour force	25.0	..	..	25.0	..	..	25.0
<b>Total</b>	<b>908.9</b>	<b>147.6</b>	<b>203.7</b>	<b>881.2</b>	<b>149.5</b>	<b>229.5</b>	<b>1,260.2</b>
<b>ONE OR MORE FAMILY MEMBERS EMPLOYED</b>							
Couple family	1,943.1	612.5	1,016.6	1,641.3	637.8	1,293.1	3,572.2
One or both spouses unemployed(b)(c)	54.3	22.8	36.4	46.4	21.4	45.7	113.5
Husband employed, wife unemployed	26.6	12.2	23.9	23.9	11.3	27.6	62.8
Husband unemployed, wife employed	21.8	8.5	10.4	19.0	7.2	14.4	40.7
Husband unemployed, wife unemployed	* 1.4	* 0.3	* 0.3	* 0.8	* 0.6	* 0.7	* 2.1
Husband unemployed, wife not in the labour force	* 2.2	* 1.5	* 1.3	* 0.9	* 1.9	* 2.0	4.9
Neither spouse unemployed(c)	1,888.8	589.7	980.2	1,594.8	616.4	1,247.5	3,458.7
Husband employed, wife employed	1,315.3	404.8	609.5	1,094.9	417.1	817.6	2,329.6
Husband employed, wife not in the labour force	340.3	164.0	345.0	290.0	166.8	392.4	849.2
Husband not in the labour force, wife employed	134.0	15.5	22.4	120.9	22.4	28.7	171.9
Husband not in the labour force, wife not in the labour force	87.8	5.3	* 3.3	77.6	10.0	8.7	96.4
One parent families	264.8	157.6	99.6	189.3	183.9	148.7	522.0
Parent unemployed	7.4	* 1.4	* 0.2	4.7	* 2.4	* 1.8	8.9
Parent not unemployed	257.5	156.2	99.4	184.6	181.5	146.9	513.0
Male parent employed	45.7	26.8	12.8	31.5	34.2	19.6	85.3
Female parent employed	114.9	118.9	79.8	65.1	135.0	113.5	313.6
Male parent not in the labour force	19.5	* 1.0	* 1.0	17.3	* 2.1	* 2.1	21.5
Female parent not in the labour force	77.4	9.5	5.8	70.7	10.3	11.7	92.6
Other family	57.5	..	..	57.5	..	..	57.5
Family reference person unemployed	* 2.2	..	..	* 2.2	..	..	* 2.2
Family reference person not unemployed	55.3	..	..	55.3	..	..	55.3
Family reference person employed	44.7	..	..	44.7	..	..	44.7
Family reference person not in the labour force	10.6	..	..	10.6	..	..	10.6
<b>Total</b>	<b>2,265.4</b>	<b>770.1</b>	<b>1,116.1</b>	<b>1,888.1</b>	<b>821.7</b>	<b>1,441.8</b>	<b>4,151.6</b>
<b>TOTAL</b>							
Couple family	2,750.3	645.9	1,085.5	2,435.8	673.3	1,372.5	4,481.7
One or both spouses unemployed(b)(c)	79.1	35.2	60.3	68.6	33.9	72.1	174.6
Husband employed, wife unemployed	26.6	12.2	23.9	23.9	11.3	27.6	62.8
Husband unemployed, wife employed	21.8	8.5	10.4	19.0	7.2	14.4	40.7
Husband unemployed, wife unemployed	6.5	* 3.2	4.8	5.2	* 3.3	6.0	14.5
Husband unemployed, wife not in the labour force	15.8	10.6	19.7	12.6	11.3	22.2	46.1
Neither spouse unemployed(c)	2,671.1	610.7	1,025.2	2,367.2	639.5	1,300.4	4,307.0
Husband employed, wife employed	1,315.3	404.8	609.5	1,094.9	417.1	817.6	2,329.6
Husband employed, wife not in the labour force	340.3	164.0	345.0	290.0	166.8	392.4	849.2
Husband not in the labour force, wife employed	134.0	15.5	22.4	120.9	22.4	28.7	171.9
Husband not in the labour force, wife not in the labour force	870.0	26.3	48.4	849.9	33.1	61.6	944.7
One parent families	339.2	271.8	234.3	248.6	297.9	298.8	845.4
Parent unemployed	12.6	21.1	17.1	7.3	23.2	20.3	50.8
Male parent unemployed	* 2.5	* 3.6	* 1.8	* 2.0	* 3.9	* 2.0	7.8
Female parent unemployed	10.1	17.5	15.3	5.3	19.3	18.4	43.0
Parent not unemployed	326.6	250.7	217.3	241.4	274.7	278.5	794.6
Male parent employed	45.7	26.8	12.8	31.5	34.2	19.6	85.3
Female parent employed	114.9	118.9	79.8	65.1	135.0	113.5	313.6
Male parent not in the labour force	30.7	12.4	7.8	25.3	14.4	11.2	50.8
Female parent not in the labour force	135.3	92.7	116.9	119.4	91.2	134.2	344.8
Other family	84.8	..	..	84.8	..	..	84.8
Family reference person unemployed	4.5	..	..	4.5	..	..	4.5
Family reference person not unemployed	80.3	..	..	80.3	..	..	80.3
Family reference person employed	44.7	..	..	44.7	..	..	44.7
Family reference person not in the labour force	35.6	..	..	35.6	..	..	35.6
<b>Total</b>	<b>3,174.3</b>	<b>917.7</b>	<b>1,319.9</b>	<b>2,769.3</b>	<b>971.2</b>	<b>1,671.3</b>	<b>5,411.9</b>

(a) See Explanatory Notes paragraphs 51 and 52 for details of exclusions to family tables. (b) Includes a small number of families with husband not in the labour force and wife unemployed. (c) Includes same sex couples.

**TABLE 33. PART-TIME WORKERS: WHETHER PREFERRED TO WORK MORE HOURS, BY AGE, NOVEMBER 2002**  
(<sup>'000</sup>)

	<i>Age group</i>						<i>Total</i>
	<i>15-19</i>	<i>20-24</i>	<i>25-34</i>	<i>35-44</i>	<i>45-54</i>	<i>55 and over</i>	
<b>MALES</b>							
<i>Total</i>	202.4	126.8	109.1	98.8	90.1	148.1	775.3
Preferred not to work more hours	136.7	75.0	57.5	58.2	53.5	120.9	501.8
Preferred to work more hours	65.7	51.8	51.6	40.6	36.5	27.2	273.5
Had actively looked for more hours and were available to work more hours	20.9	20.5	20.8	19.3	16.5	8.7	106.7
Wanted to work full-time	14.1	19.2	19.7	16.0	15.1	6.4	90.6
<b>MARRIED FEMALES</b>							
<i>Total</i>	6.6	45.9	249.0	416.4	335.5	166.4	1,220.0
Preferred not to work more hours	* 3.3	30.5	204.8	341.8	283.2	154.2	1,017.7
Preferred to work more hours	* 3.4	15.5	44.3	74.6	52.3	12.2	202.3
Had actively looked for more hours and were available to work more hours	* 1.9	4.6	14.3	19.6	12.2	* 2.4	55.1
Wanted to work full-time	* 1.6	* 4.0	8.5	14.3	6.7	* 1.4	36.4
<b>ALL FEMALES</b>							
<i>Total</i>	263.8	196.2	334.6	504.1	402.6	217.5	1,918.8
Preferred not to work more hours	179.7	126.9	258.6	397.3	324.0	195.4	1,481.9
Preferred to work more hours	84.1	69.3	76.0	106.8	78.6	22.1	436.9
Had actively looked for more hours and were available to work more hours	27.0	23.8	27.2	31.7	21.4	4.6	135.7
Wanted to work full-time	16.2	18.5	18.1	23.2	13.7	* 2.8	92.6
<b>PERSONS</b>							
<b>Total</b>	<b>466.2</b>	<b>323.1</b>	<b>443.7</b>	<b>602.9</b>	<b>492.7</b>	<b>365.7</b>	<b>2,694.1</b>
Preferred not to work more hours	316.4	201.9	316.2	455.5	377.6	316.3	1,983.8
Preferred to work more hours	149.8	121.2	127.6	147.4	115.1	49.3	710.4
Had actively looked for more hours and were available to work more hours	47.9	44.3	48.0	51.0	37.9	13.4	242.4
Wanted to work full-time	30.3	37.7	37.8	39.3	28.9	9.2	183.2

**TABLE 34. PART-TIME WORKERS: WHETHER PREFERRED TO WORK MORE HOURS, BY HOURS WORKED, NOVEMBER 2002**  
(<sup>'000</sup>)

	<i>Hours worked by persons who worked in the reference week</i>						<i>Persons who did not work in the reference week</i>	<i>Total</i>
	<i>1-5</i>	<i>6-10</i>	<i>11-15</i>	<i>16-20</i>	<i>21-29</i>	<i>30-34</i>		
<b>MALES</b>								
<i>Total</i>	77.3	138.5	106.8	148.2	144.1	110.9	49.6	775.3
Preferred not to work more hours	47.3	92.1	69.8	96.2	86.3	78.5	31.6	501.8
Preferred to work more hours	30.0	46.4	37.0	52.0	57.8	32.3	17.9	273.5
Had actively looked for more hours and were available to work more hours	12.2	17.9	13.1	21.2	25.7	11.5	4.9	106.7
Wanted to work full-time	7.4	14.0	10.9	18.0	24.6	11.0	4.6	90.6
<b>MARRIED FEMALES</b>								
<i>Total</i>	96.5	175.4	160.9	226.1	302.8	185.4	72.9	1,220.0
Preferred not to work more hours	76.2	130.0	130.5	193.6	263.8	162.5	61.1	1,017.7
Preferred to work more hours	20.3	45.4	30.5	32.5	39.1	22.8	11.8	202.3
Had actively looked for more hours and were available to work more hours	* 3.8	12.5	7.2	10.7	13.9	5.8	* 1.2	55.1
Wanted to work full-time	* 1.8	6.4	* 4.2	7.1	11.4	5.5	* 0.1	36.4
<b>ALL FEMALES</b>								
<i>Total</i>	176.4	317.5	267.3	340.7	426.0	266.5	124.5	1,918.8
Preferred not to work more hours	125.9	225.0	201.0	267.7	343.2	222.5	96.6	1,481.9
Preferred to work more hours	50.5	92.5	66.3	73.0	82.8	43.9	27.9	436.9
Had actively looked for more hours and were available to work more hours	12.8	28.2	20.3	26.2	30.6	14.9	* 2.6	135.7
Wanted to work full-time	6.8	15.2	13.7	16.6	25.5	13.9	* 0.8	92.6
<b>PERSONS</b>								
<b>Total</b>	<b>253.7</b>	<b>456.0</b>	<b>374.1</b>	<b>489.0</b>	<b>570.1</b>	<b>377.3</b>	<b>174.0</b>	<b>2,694.1</b>
Preferred not to work more hours	173.2	317.1	270.8	363.9	429.5	301.1	128.2	1,983.8
Preferred to work more hours	80.5	138.9	103.3	125.0	140.6	76.3	45.8	710.4
Had actively looked for more hours and were available to work more hours	25.1	46.1	33.4	47.5	56.3	26.4	7.6	242.4
Wanted to work full-time	14.2	29.2	24.6	34.6	50.2	24.9	5.4	183.2

**TABLE 35. UNEMPLOYED PERSONS: INDUSTRY AND OCCUPATION OF LAST JOB  
AND DURATION OF UNEMPLOYMENT, NOVEMBER 2002  
(’000)**

	<i>Duration of unemployment (weeks)</i>					<i>Total</i>		
	<i>Under 4</i>	<i>4 and under 13</i>	<i>13 and under 26</i>	<i>26 and under 52</i>	<i>52 and over</i>	<i>Males</i>	<i>Females</i>	<i>Persons</i>
<i>Had worked for two weeks or more in the last two years</i>	89.7	83.9	58.5	60.9	28.2	196.4	125.0	321.4
<b>Industry division —</b>								
Agriculture, Forestry and Fishing	* 4.3	6.4	* 4.1	5.0	* 1.5	14.8	6.5	21.3
Manufacturing	8.8	9.1	8.4	9.5	5.5	32.5	8.7	41.2
Construction	7.6	7.3	4.5	5.3	* 3.2	26.9	* 0.9	27.8
Wholesale Trade	* 3.5	* 3.4	* 1.2	* 2.8	* 2.0	8.7	* 4.2	12.9
Retail Trade	17.7	10.7	12.5	11.0	* 4.0	28.8	27.2	56.0
Accommodation, Cafes and Restaurants	8.4	8.8	* 3.7	5.8	* 0.8	12.1	15.3	27.4
Transport and Storage	* 3.8	* 3.2	* 2.7	* 2.2	* 1.1	10.6	* 2.5	13.1
Property and Business Services	12.2	10.8	7.3	7.7	* 3.0	24.6	16.5	41.0
Government Administration and Defence	* 3.0	4.7	* 1.5	* 2.0	* 1.0	6.0	6.2	12.2
Education	* 3.0	* 3.6	* 2.2	* 1.9	* 1.1	* 4.2	7.6	11.8
Health and Community Services	7.4	5.7	* 2.5	* 1.9	* 1.4	4.4	14.5	18.9
Cultural and Recreational Services	* 2.3	* 1.8	* 1.9	* 0.7	* 0.3	5.0	* 2.0	7.0
Personal and Other Services	* 2.2	* 2.5	* 0.9	* 2.2	* 2.2	5.1	4.9	10.0
Other industries	5.5	5.9	5.1	* 3.1	* 1.1	12.8	7.9	20.7
<b>Occupation group —</b>								
Managers and Administrators	* 2.0	* 3.4	* 2.4	* 1.0	* 1.3	8.9	* 1.1	10.0
Professionals	9.1	8.7	7.0	5.0	* 2.1	17.6	14.4	32.0
Associate Professionals	6.5	4.4	* 3.3	* 4.0	* 1.4	12.7	6.9	19.6
Tradespersons and Related Workers	11.4	8.7	7.2	5.4	5.2	33.7	* 4.3	37.9
Advanced Clerical and Service Workers	* 2.3	* 0.9	* 1.4	* 0.8	* 0.5	* 0.8	5.2	6.0
Intermediate Clerical, Sales and Service Workers	20.2	20.1	8.5	7.6	* 3.0	15.0	44.4	59.4
Intermediate Production and Transport Workers	7.0	8.2	5.5	8.3	* 3.9	28.3	4.5	32.9
Elementary Clerical, Sales and Service Workers	13.6	9.7	8.3	12.1	* 3.4	21.3	25.8	47.2
Labourers and Related Workers	17.7	19.8	14.8	16.8	7.5	58.2	18.3	76.5
<i>Other</i>	43.3	40.0	29.6	35.9	106.4	129.7	125.5	255.2
Looking for first job	25.3	23.6	13.8	18.4	18.5	50.8	48.9	99.6
Looking for full-time work	9.9	8.8	7.7	10.6	14.8	27.8	24.0	51.8
Former workers	18.0	16.4	15.8	17.5	87.9	78.9	76.7	155.6
<b>Total</b>	<b>133.0</b>	<b>124.0</b>	<b>88.1</b>	<b>96.9</b>	<b>134.6</b>	<b>326.1</b>	<b>250.5</b>	<b>576.6</b>

**TABLE 36. UNEMPLOYED PERSONS: REASON FOR LEAVING LAST JOB**

Month	Reason for unemployment					Per cent of unemployed			
	Job loser	Job	Looking for	Former	Total	Job loser	Job	Looking for	Former
		leaver	first job	workers			leaver	first job	workers
		- '000' -	- '000' -			- 'per cent' -	- 'per cent' -		
2001 —									
May	268.8	154.3	99.9	148.7	671.7	40.0	23.0	14.9	22.1
August	250.9	143.3	93.5	156.3	644.0	39.0	22.3	14.5	24.3
November	249.7	132.6	104.6	142.6	629.5	39.7	21.1	16.6	22.6
2002 —									
February	289.5	142.0	120.3	174.4	726.2	39.9	19.6	16.6	24.0
May	235.3	136.9	97.9	156.2	626.3	37.6	21.9	15.6	24.9
August	214.8	132.5	103.7	145.1	596.1	36.0	22.2	17.4	24.3
November	199.3	122.0	99.6	155.6	576.6	34.6	21.2	17.3	27.0

**TABLE 37. UNEMPLOYED PERSONS WHO HAD WORKED FOR TWO WEEKS OR MORE IN THE LAST TWO YEARS: REASON FOR CEASING LAST JOB, INDUSTRY AND OCCUPATION OF LAST JOB AND AGE, NOVEMBER 2002 ('000)**

	Reason for ceasing last job										
	Job loser						Job leaver				Total
	Laid-off, retrenched			Total							
	Males	Females	Persons	Males	Females	Persons	Males	Females	Persons		
Industry division —											
Agriculture, Forestry and Fishing	* 1.2	* 0.2	* 1.5	12.5	5.4	17.9	* 2.2	* 1.1	* 3.3	21.3	
Manufacturing	13.8	* 3.0	16.8	22.8	5.9	28.6	9.7	* 2.9	12.6	41.2	
Construction	9.8	* 0.0	9.8	19.6	* 0.5	20.1	7.3	* 0.4	7.8	27.8	
Wholesale Trade	* 4.3	* 1.2	5.5	6.5	* 1.5	8.0	* 2.1	* 2.7	4.9	12.9	
Retail Trade	8.0	7.7	15.7	13.1	12.7	25.8	15.7	14.5	30.2	56.0	
Accommodation, Cafes & Restaurants	* 3.9	* 3.8	7.7	6.2	7.3	13.5	5.9	8.1	14.0	27.4	
Transport and Storage	* 3.2	* 1.1	* 4.3	7.5	* 2.4	9.9	* 3.1	* 0.1	* 3.2	13.1	
Government Administration & Defence	* 1.1	* 1.2	* 2.2	4.4	* 4.0	8.5	* 1.5	* 2.2	* 3.7	12.2	
Education	* 0.3	* 1.8	* 2.1	* 2.3	5.6	7.9	* 1.9	* 2.0	* 3.9	11.8	
Health and Community Services	* 1.8	5.1	6.9	* 3.2	8.4	11.6	* 1.2	6.1	7.3	18.9	
Cultural and Recreational Services	* 0.4	* 0.2	* 0.6	* 3.6	* 0.6	* 4.2	* 1.4	* 1.4	* 2.8	7.0	
Personal and Other Services	* 1.9	* 1.3	* 3.2	* 3.6	* 2.4	6.0	* 1.6	* 2.5	* 4.1	10.0	
Other Industries	13.3	4.5	17.8	24.7	12.7	37.4	12.7	11.6	24.3	61.7	
Occupation group —											
Managers and Administrators	* 3.2	* 0.2	* 3.3	4.9	* 0.4	5.3	* 4.0	* 0.7	4.7	10.0	
Professionals	* 4.2	* 2.8	7.0	12.5	8.8	21.4	5.0	5.5	10.6	32.0	
Associate Professionals	* 4.2	* 1.8	6.0	7.7	* 3.8	11.5	5.0	* 3.1	8.1	19.6	
Tradespersons and Related Workers	11.1	* 0.3	11.4	22.4	* 1.5	23.9	11.2	* 2.8	14.1	37.9	
Advanced Clerical and Service Workers	* 0.3	* 1.1	* 1.3	* 0.4	* 2.2	* 2.6	* 0.3	* 3.0	* 3.3	6.0	
Intermediate Clerical, Sales and Service Workers	* 3.1	12.1	15.2	8.0	23.5	31.5	7.0	20.9	27.9	59.4	
Intermediate Production and Transport Workers	9.7	* 1.6	11.4	19.4	* 3.4	22.7	9.0	* 1.2	10.1	32.9	
Elementary Clerical, Sales and Service Workers	6.0	6.0	12.0	11.0	11.8	22.8	10.3	14.1	24.4	47.2	
Labourers and Related Workers	21.3	5.1	26.5	43.7	13.9	57.6	14.5	* 4.3	18.9	76.5	
Age group											
15-19	5.9	* 4.2	10.1	11.8	9.4	21.1	15.7	9.7	25.5	46.6	
20-24	12.5	7.0	19.5	27.2	15.0	42.2	13.3	10.2	23.6	65.8	
25-34	17.1	6.5	23.6	33.5	15.0	48.5	18.8	19.0	37.8	86.3	
35-44	13.5	7.3	20.8	28.7	16.0	44.7	8.9	8.1	17.0	61.6	
45-54	9.5	5.2	14.7	20.0	11.0	31.0	6.8	5.5	12.3	43.2	
55 and over	4.5	* 1.1	5.6	9.0	* 2.9	11.9	* 2.8	* 3.1	5.9	17.8	
<b>Total</b>	<b>63.1</b>	<b>31.2</b>	<b>94.2</b>	<b>130.1</b>	<b>69.3</b>	<b>199.3</b>	<b>66.4</b>	<b>55.7</b>	<b>122.0</b>	<b>321.4</b>	

**TABLE 38. EMPLOYED PERSONS BY INDUSTRY**  
(**'000**)

<i>Month</i>	<i>Agriculture, forestry and fishing</i>	<i>Mining</i>	<i>Manufacturing</i>	<i>Electricity gas and water supply</i>	<i>Construction</i>	<i>Wholesale trade</i>	<i>Retail trade</i>	<i>Accommodation, cafes and restaurants</i>	<i>Transport and storage</i>	<i>Communication services</i>	<i>Finance and insurance</i>	<i>Property and business services</i>	<i>Government administration and defence</i>	<i>Education</i>	<i>Health and community services</i>	<i>Cultural and recreational services</i>	<i>Personal and other services</i>
2000 —																	
November	429.3	80.4	1,128.2	68.2	689.9	444.1	1,342.0	481.5	417.7	180.3	331.9	1,082.4	364.9	628.0	853.9	231.0	333.1
2001 —																	
February	413.2	75.2	1,131.6	62.0	659.7	425.6	1,338.4	474.8	426.1	186.4	334.4	1,110.1	377.3	594.1	887.6	226.1	347.4
May	429.4	78.3	1,119.4	67.5	667.6	431.1	1,347.9	465.1	424.2	188.5	353.9	1,066.0	372.7	629.2	909.9	224.6	358.5
August	447.2	78.7	1,091.7	71.7	677.9	419.7	1,374.9	451.7	423.3	171.6	352.5	1,048.8	384.6	658.3	888.1	215.4	368.3
November	445.0	81.6	1,095.9	68.5	711.8	438.4	1,399.8	458.5	421.7	162.0	351.1	1,006.4	384.1	654.0	909.8	233.4	368.3
2002 —																	
February	434.7	82.4	1,095.7	63.6	712.9	442.0	1,398.8	474.9	404.1	178.3	349.2	1,056.7	404.2	620.0	916.0	241.2	356.4
May	426.2	80.8	1,109.6	63.3	720.7	442.0	1,404.4	470.2	410.1	166.1	344.9	1,061.4	400.4	651.0	920.9	245.8	366.1
August	391.7	78.9	1,127.5	67.8	692.8	434.8	1,413.6	436.8	401.0	169.1	342.3	1,101.0	402.6	681.1	939.4	253.7	375.9
November	366.3	89.7	1,147.2	72.6	719.1	443.4	1,448.9	461.1	402.1	166.5	347.7	1,076.0	435.0	667.2	954.0	242.3	381.8

**TABLE 39. EMPLOYED PERSONS BY INDUSTRY : SEASONALLY ADJUSTED SERIES**  
(**'000**)

<i>Month</i>	<i>Agriculture, forestry and fishing</i>	<i>Mining</i>	<i>Manufacturing</i>	<i>Electricity gas and water supply</i>	<i>Construction</i>	<i>Wholesale trade</i>	<i>Retail trade</i>	<i>Accommodation, cafes and restaurants</i>	<i>Transport and storage</i>	<i>Communication services</i>	<i>Finance and insurance</i>	<i>Property and business services</i>	<i>Government administration and defence</i>	<i>Education</i>	<i>Health and community services</i>	<i>Cultural and recreational services</i>	<i>Personal and other services</i>
2000 —																	
November	432.8	78.8	1,127.3	67.8	678.4	445.5	1,332.0	476.1	423.5	178.6	330.2	1,084.7	364.9	620.6	852.0	225.9	331.9
2001 —																	
February	409.0	77.8	1,131.7	67.4	668.3	427.3	1,329.4	474.7	420.7	187.3	334.7	1,114.4	371.3	623.9	887.4	226.1	345.0
May	432.1	77.9	1,118.3	65.3	669.6	426.3	1,354.6	461.9	420.4	186.5	352.4	1,069.4	373.6	620.6	901.3	223.8	360.2
August	444.9	78.2	1,093.5	68.9	678.3	421.5	1,387.6	460.2	426.8	174.5	355.6	1,039.0	389.9	644.0	899.2	221.0	370.3
November	449.0	80.0	1,095.3	68.1	700.1	439.7	1,389.6	453.3	427.6	160.4	349.2	1,009.0	384.5	646.4	907.7	228.5	367.3
2002 —																	
February	430.7	85.2	1,095.6	69.1	722.7	443.6	1,389.1	474.8	399.1	179.1	349.5	1,060.5	397.8	651.0	915.5	241.3	353.7
May	428.8	80.3	1,108.0	61.2	722.9	437.4	1,411.6	467.3	406.4	164.1	343.5	1,065.0	401.3	642.4	912.0	245.0	368.1
August	389.5	78.5	1,129.8	65.2	692.9	436.5	1,426.4	444.9	404.2	172.0	345.3	1,090.6	407.9	666.0	951.5	260.2	377.8
November	369.8	87.8	1,146.8	72.2	707.3	444.5	1,438.5	455.8	407.7	164.9	345.8	1,079.0	435.8	659.6	951.7	237.3	381.0



**TABLE 40. EMPLOYED PERSONS BY INDUSTRY : TREND SERIES  
(’000)**

<i>Month</i>	<i>Agri- culture, forestry and fishing</i>	<i>Mining</i>	<i>Manu- fact- uring</i>	<i>Elect- ricity gas and water supply</i>	<i>Const- ruc- tion</i>	<i>Whole- sale trade</i>	<i>Retail trade</i>	<i>Accomm- odation, cafes and restau- rants</i>	<i>Trans- port and storage</i>	<i>Commu- nication services</i>	<i>Finance and insur- ance</i>	<i>Property and business services</i>	<i>Govern- ment adminis- tration and defence</i>	<i>Educa- tion</i>	<i>Health and commu- nity services</i>	<i>Cult- ural and recrea- tional services</i>	<i>Personal and other services</i>
2000 —																	
November	428.1	77.9	1,139.2	66.0	686.5	441.0	1,326.9	474.3	423.3	181.4	331.6	1,091.1	363.1	620.8	867.0	226.1	335.5
2001 —																	
February	422.6	78.2	1,124.7	66.8	670.7	432.8	1,337.1	473.1	421.8	185.3	338.8	1,096.2	370.8	622.7	881.4	225.5	344.9
May	429.6	77.6	1,113.8	67.2	668.2	424.2	1,357.3	464.3	424.1	182.1	348.0	1,072.0	377.5	628.1	895.4	222.8	359.3
August	441.1	78.9	1,100.9	68.1	681.5	427.5	1,377.0	459.0	424.6	175.3	353.4	1,040.6	383.7	638.5	904.6	223.8	366.4
November	446.1	81.1	1,092.8	68.3	702.2	435.5	1,389.5	462.2	419.1	169.5	352.1	1,028.8	389.7	645.5	906.0	229.0	364.5
2002 —																	
February r	437.4	81.7	1,096.7	66.3	715.8	439.9	1,397.1	465.5	409.8	168.9	347.8	1,045.6	394.2	648.9	912.0	239.8	362.3
May r	417.9	81.4	1,110.8	64.9	714.8	439.9	1,409.1	462.6	404.2	169.9	345.7	1,068.2	402.1	651.7	924.6	247.7	366.6
August r	395.1	82.0	1,127.6	66.1	707.4	439.3	1,424.8	456.1	404.4	168.7	345.0	1,081.7	414.3	657.2	939.7	249.6	374.8
November	376.5	83.7	1,145.4	68.9	699.6	440.7	1,439.8	448.7	407.2	166.0	344.9	1,086.1	427.1	662.6	954.0	246.9	382.7

**TABLE 41. EMPLOYED PERSONS: INDUSTRY OF FULL-TIME AND PART-TIME WORKERS, NOVEMBER 2002**  
(’000)

Industry division	Full-time workers		Part-time workers		Total			
	Males	Females	Males	Females	Females			Persons
					Married	Total		
Agriculture, Forestry and Fishing	217.3	55.4	34.1	59.4	251.4	91.1	114.8	366.3
Mining	79.6	6.9	* 1.2	* 2.1	80.7	5.4	9.0	89.7
Manufacturing	810.0	214.1	40.1	83.0	850.1	205.6	297.1	1,147.2
Electricity, Gas and Water Supply	54.7	14.3	* 1.1	* 2.5	55.8	10.3	16.8	72.6
Construction	575.8	37.6	51.8	53.9	627.6	75.3	91.5	719.1
Wholesale Trade	277.3	89.5	24.6	52.0	301.9	97.6	141.5	443.4
Retail Trade	479.4	282.1	217.7	469.7	697.1	364.7	751.8	1,448.9
Accommodation, Cafes and Restaurants	131.5	106.2	69.3	154.0	200.9	125.6	260.2	461.1
Transport and Storage	278.5	60.0	36.3	27.3	314.8	56.0	87.3	402.1
Communication Services	109.0	34.6	10.0	12.9	119.0	28.6	47.5	166.5
Finance and Insurance	153.2	131.1	12.8	50.6	166.0	113.9	181.7	347.7
Property and Business Services	498.6	298.0	96.6	182.8	595.2	301.2	480.8	1,076.0
Government Administration and Defence	216.5	153.4	12.6	52.5	229.1	129.8	205.9	435.0
Education	164.2	263.6	44.4	195.0	208.6	317.3	458.6	667.2
Health and Community Services	162.2	372.3	45.3	374.2	207.5	505.2	746.5	954.0
Cultural and Recreational Services	85.6	59.2	35.0	62.4	120.6	63.1	121.6	242.3
Personal and Other Services	157.0	97.9	42.4	84.5	199.4	106.0	182.4	381.8
<b>Total</b>	<b>4,450.4</b>	<b>2,276.2</b>	<b>775.3</b>	<b>1,918.8</b>	<b>5,225.7</b>	<b>2,596.5</b>	<b>4,195.0</b>	<b>9,420.7</b>

**TABLE 42. EMPLOYED PERSONS: INDUSTRY AND STATUS IN EMPLOYMENT, NOVEMBER 2002**  
(’000)

Industry division	Own account								Persons
	Employers		workers		Employees		Total(a)		
	Males	Females	Males	Females	Males	Females	Males	Females	
Agriculture, Forestry and Fishing	26.1	14.1	94.4	48.0	123.9	49.3	251.4	114.8	366.3
Mining	* 0.4	* 0.0	* 3.6	* 0.3	76.7	8.6	80.7	9.0	89.7
Manufacturing	15.5	7.3	46.0	21.5	786.9	266.7	850.1	297.1	1,147.2
Electricity, Gas and Water Supply	* 0.0	* 0.0	* 0.5	* 0.0	55.3	16.8	55.8	16.8	72.6
Construction	37.4	9.1	186.4	17.1	403.2	61.4	627.6	91.5	719.1
Wholesale Trade	8.1	* 4.2	20.3	8.3	273.1	128.8	301.9	141.5	443.4
Retail Trade	38.6	27.6	58.7	42.7	597.6	676.6	697.1	751.8	1,448.9
Accommodation, Cafes and Restaurants	8.4	10.7	7.2	8.2	182.7	239.3	200.9	260.2	461.1
Transport and Storage	6.4	* 2.1	40.9	8.7	266.9	76.0	314.8	87.3	402.1
Communication Services	* 2.0	* 1.2	13.7	* 1.9	103.3	44.3	119.0	47.5	166.5
Finance and Insurance	* 1.5	* 0.2	7.0	* 4.1	156.9	177.5	166.0	181.7	347.7
Property and Business Services	30.9	7.7	76.7	63.8	486.8	406.2	595.2	480.8	1,076.0
Government Administration and Defence	* 0.0	* 0.0	* 1.1	* 0.4	228.0	205.4	229.1	205.9	435.0
Education	* 0.0	* 3.5	6.8	10.3	201.6	444.4	208.6	458.6	667.2
Health and Community Services	16.5	5.9	9.9	33.6	181.1	706.3	207.5	746.5	954.0
Cultural and Recreational Services	6.0	* 2.9	18.5	15.4	96.1	103.1	120.6	121.6	242.3
Personal and Other Services	7.9	9.9	29.7	25.2	161.4	145.8	199.4	182.4	381.8
<b>Total</b>	<b>205.7</b>	<b>106.3</b>	<b>621.5</b>	<b>309.7</b>	<b>4,381.6</b>	<b>3,756.6</b>	<b>5,225.7</b>	<b>4,195.0</b>	<b>9,420.7</b>
Full-time workers	191.6	68.0	503.3	133.8	3,750.5	2,073.1	4,450.4	2,276.2	6,726.6

(a) Includes contributing family workers.

**TABLE 43. EMPLOYED PERSONS: INDUSTRY, AGE AND BIRTHPLACE, NOVEMBER 2002**  
(’000)

Industry division	Age group						Total	Born in Australia	Born outside Australia
	15-19	20-24	25-34	35-44	45-54	55 and over			
	Agriculture, Forestry and Fishing	20.3	23.1	62.2	71.1	83.6			
Mining	* 0.7	6.8	21.0	31.7	21.7	7.8	89.7	69.1	20.5
Manufacturing	40.6	102.8	289.5	307.8	269.4	137.1	1,147.2	767.1	380.1
Electricity, Gas and Water Supply	* 0.7	* 4.1	14.5	25.6	21.9	5.8	72.6	57.4	15.2
Construction	32.3	79.6	199.4	190.1	142.1	75.6	719.1	561.9	157.1
Wholesale Trade	15.0	40.3	118.9	109.7	102.0	57.5	443.4	328.8	114.7
Retail Trade	357.6	226.5	287.4	252.2	208.6	116.7	1,448.9	1,156.6	292.3
Accommodation, Cafes and Restaurants	67.1	97.4	99.9	89.7	71.8	35.4	461.1	338.7	122.4
Transport and Storage	9.9	27.7	95.6	111.4	104.7	52.7	402.1	294.5	107.6
Communication Services	* 3.7	17.2	48.5	49.9	36.7	10.6	166.5	116.2	50.3
Finance and Insurance	6.8	42.5	111.0	93.7	68.6	25.0	347.7	254.6	93.1
Property and Business Services	34.7	122.0	291.4	259.3	232.6	135.9	1,076.0	758.1	317.9
Government Administration and Defence	7.1	36.2	102.4	123.6	118.7	47.0	435.0	343.3	91.7
Education	7.9	39.9	127.7	172.9	223.5	95.2	667.2	536.7	130.5
Health and Community Services	22.1	83.9	191.4	257.4	274.4	124.9	954.0	706.0	248.0
Cultural and Recreational Services	25.3	34.6	65.8	56.3	38.4	21.9	242.3	197.2	45.0
Personal and Other Services	23.9	40.7	97.9	97.5	76.3	45.4	381.8	305.4	76.3
<b>Total</b>	<b>675.8</b>	<b>1,025.3</b>	<b>2,224.6</b>	<b>2,299.8</b>	<b>2,094.8</b>	<b>1,100.4</b>	<b>9,420.7</b>	<b>7,115.2</b>	<b>2,305.5</b>

TABLE 44. EMPLOYED PERSONS: INDUSTRY AND HOURS WORKED, NOVEMBER 2002

Industry division	Hours worked									Average weekly hours worked (hours)	
	0	1-15	16-29	30-34	35-39	40	41-44	45-48	49 and over		Total
	- '000-										
<b>MALES</b>											
Agriculture, Forestry and Fishing	9.4	14.5	20.9	13.1	18.4	25.0	7.4	14.9	127.8	251.4	50.2
Mining	5.6	* 1.2	* 4.3	* 2.4	9.7	9.3	* 3.2	12.7	32.4	80.7	46.2
Manufacturing	32.0	20.8	70.4	64.7	147.9	158.0	61.3	99.5	195.5	850.1	40.4
Electricity, Gas and Water Supply	* 2.3	* 0.6	5.7	5.0	12.5	8.8	4.4	5.1	11.5	55.8	39.0
Construction	27.7	19.1	54.1	47.0	63.0	131.2	24.7	73.5	187.2	627.6	41.4
Wholesale Trade	11.1	10.1	17.7	18.5	44.6	65.2	21.7	30.6	82.5	301.9	41.4
Retail Trade	33.2	119.6	80.7	42.5	83.8	89.8	36.5	56.2	154.8	697.1	35.0
Accommodation, Cafes and Restaurants	7.2	33.0	26.8	13.0	24.8	27.1	7.0	13.7	48.4	200.9	36.8
Transport and Storage	17.7	9.7	28.7	24.6	32.7	40.4	13.6	32.1	115.3	314.8	43.0
Communication Services	7.4	* 3.7	10.3	8.2	23.8	19.0	7.4	14.5	24.8	119.0	38.5
Finance and Insurance	6.5	6.8	11.9	13.3	22.2	33.5	7.6	17.0	47.1	166.0	40.4
Property and Business Services	20.2	43.4	52.6	44.1	67.7	92.2	38.4	57.7	179.0	595.2	40.2
Government Administration and Defence	13.7	8.3	23.5	19.4	65.4	35.0	17.5	21.6	24.7	229.1	35.8
Education	8.6	19.4	23.1	17.9	32.9	33.0	9.3	15.8	48.6	208.6	37.1
Health and Community Services	12.6	17.7	25.7	20.9	29.4	35.5	8.5	14.8	42.4	207.5	36.0
Cultural and Recreational Services	6.3	18.5	15.5	5.4	12.6	16.3	4.5	6.8	34.6	120.6	36.6
Personal and Other Services	11.5	16.4	29.6	11.5	20.8	29.8	9.4	25.6	44.6	199.4	36.8
<b>Total employed</b>	<b>232.9</b>	<b>362.9</b>	<b>501.5</b>	<b>371.5</b>	<b>712.1</b>	<b>848.9</b>	<b>282.4</b>	<b>512.3</b>	<b>1,401.3</b>	<b>5,225.7</b>	<b>39.6</b>
<b>MARRIED FEMALES</b>											
Agriculture, Forestry and Fishing	* 4.0	25.5	19.6	5.4	8.9	6.1	* 1.6	* 2.4	17.7	91.1	30.3
Mining	* 0.2	* 0.5	* 0.9	* 1.0	* 0.4	* 1.3	* 0.6	* 0.0	* 0.6	5.4	32.8
Manufacturing	8.3	28.2	34.8	21.3	46.7	27.7	8.2	12.1	18.3	205.6	31.7
Electricity, Gas and Water Supply	* 1.3	* 0.2	* 2.1	* 1.7	* 1.5	* 2.1	* 0.3	* 1.0	* 0.0	10.3	29.4
Construction	4.6	27.5	15.7	7.7	5.7	7.1	* 2.3	* 2.2	* 2.5	75.3	21.3
Wholesale Trade	* 3.5	14.8	24.0	9.9	10.8	14.6	* 4.2	6.8	8.8	97.6	30.6
Retail Trade	17.2	72.8	94.1	39.6	43.5	29.7	14.2	16.5	37.1	364.7	28.6
Accommodation, Cafes and Restaurants	4.8	25.1	28.8	16.4	10.4	9.2	* 3.2	5.1	22.6	125.6	32.4
Transport and Storage	* 2.7	9.2	10.7	6.9	9.3	6.7	* 1.8	* 4.3	* 4.3	56.0	29.5
Communication Services	* 3.6	* 3.1	5.0	* 2.4	6.6	* 2.6	* 0.7	* 1.3	* 3.2	28.6	29.2
Finance and Insurance	9.8	12.7	23.0	14.3	21.6	15.9	* 4.3	4.8	7.5	113.9	29.2
Property and Business Services	14.7	55.8	61.3	29.7	41.6	35.2	14.3	17.8	30.8	301.2	29.6
Government Administration and Defence	9.8	12.7	25.6	15.3	34.6	12.2	7.9	5.4	6.2	129.8	30.0
Education	14.7	52.9	73.7	32.2	47.8	30.5	9.0	20.9	35.4	317.3	29.7
Health and Community Services	36.1	66.0	143.7	74.8	60.6	56.8	17.3	20.2	29.7	505.2	27.7
Cultural and Recreational Services	* 2.1	14.9	14.5	5.7	8.3	7.5	* 1.6	* 2.0	6.4	63.1	28.3
Personal and Other Services	5.2	22.4	29.0	10.7	10.9	8.7	5.4	* 4.3	9.4	106.0	27.1
<b>Total employed</b>	<b>142.6</b>	<b>444.2</b>	<b>606.7</b>	<b>295.2</b>	<b>369.3</b>	<b>274.0</b>	<b>96.8</b>	<b>127.1</b>	<b>240.6</b>	<b>2,596.5</b>	<b>29.1</b>
<b>ALL FEMALES</b>											
Agriculture, Forestry and Fishing	6.0	31.5	23.9	7.1	11.0	7.3	* 2.0	* 3.5	22.5	114.8	30.0
Mining	* 0.5	* 0.5	* 1.7	* 1.0	* 0.6	* 1.8	* 1.1	* 0.8	* 1.1	9.0	34.8
Manufacturing	13.6	35.8	44.0	31.0	68.5	43.6	16.5	17.9	26.2	297.1	32.4
Electricity, Gas and Water Supply	* 1.6	* 0.2	* 2.9	* 3.3	* 2.7	* 3.5	* 0.5	* 1.6	* 0.6	16.8	32.0
Construction	5.1	29.4	18.1	9.6	9.0	9.5	* 2.8	* 3.4	4.7	91.5	23.4
Wholesale Trade	4.9	19.1	30.7	14.1	19.6	23.2	6.2	11.8	11.9	141.5	31.4
Retail Trade	43.4	224.1	183.2	64.9	90.0	47.3	24.2	25.9	48.8	751.8	24.5
Accommodation, Cafes and Restaurants	10.4	68.4	57.9	29.3	22.5	19.4	8.5	9.1	34.7	260.2	28.9
Transport and Storage	* 3.7	11.3	13.5	10.5	15.6	13.7	* 3.4	7.1	8.6	87.3	32.3
Communication Services	4.6	* 4.3	8.2	5.0	10.2	* 4.1	* 2.3	* 3.2	5.7	47.5	31.1
Finance and Insurance	15.6	16.0	32.5	20.4	38.2	29.4	8.0	9.4	12.3	181.7	30.6
Property and Business Services	23.2	82.6	88.4	48.6	78.9	59.6	20.8	28.1	50.6	480.8	30.3
Government Administration and Defence	15.0	17.5	35.4	24.6	58.8	22.6	11.9	8.3	11.8	205.9	31.0
Education	20.0	74.8	94.9	46.2	71.9	45.5	17.7	30.8	56.6	458.6	30.6
Health and Community Services	50.5	98.9	199.6	109.5	96.2	92.1	26.5	30.0	43.2	746.5	28.2
Cultural and Recreational Services	6.5	31.5	23.4	11.6	14.8	14.8	* 2.7	* 4.0	12.3	121.6	27.1
Personal and Other Services	10.0	38.5	42.3	18.1	22.8	17.2	8.6	9.8	15.1	182.4	27.6
<b>Total employed</b>	<b>234.7</b>	<b>784.3</b>	<b>900.5</b>	<b>454.8</b>	<b>631.2</b>	<b>454.6</b>	<b>163.6</b>	<b>204.6</b>	<b>366.7</b>	<b>4,195.0</b>	<b>28.8</b>
<b>PERSONS</b>											
Agriculture, Forestry and Fishing	15.4	46.0	44.8	20.2	29.4	32.4	9.4	18.4	150.4	366.3	43.9
Mining	6.0	* 1.7	6.0	* 3.4	10.3	11.1	* 4.2	13.5	33.5	89.7	45.1
Manufacturing	45.6	56.7	114.4	95.7	216.4	201.6	77.8	117.4	221.6	1,147.2	38.3
Electricity, Gas and Water Supply	* 3.9	* 0.8	8.6	8.2	15.2	12.2	4.9	6.6	12.1	72.6	37.4
Construction	32.8	48.5	72.2	56.6	71.9	140.7	27.6	76.9	191.9	719.1	39.1
Wholesale Trade	15.9	29.2	48.5	32.5	64.2	88.4	27.9	42.4	94.5	443.4	38.3
Retail Trade	76.5	343.7	263.9	107.4	173.8	137.1	60.7	82.1	203.6	1,448.9	29.6
Accommodation, Cafes and Restaurants	17.5	101.3	84.6	42.3	47.3	46.5	15.5	22.9	83.1	461.1	32.3
Transport and Storage	21.4	21.0	42.2	35.1	48.2	54.1	16.9	39.1	123.9	402.1	40.7
Communication Services	12.0	8.0	18.4	13.2	34.0	23.0	9.7	17.7	30.5	166.5	36.4
Finance and Insurance	22.2	22.8	44.4	33.7	60.5	62.9	15.6	26.4	59.3	347.7	35.3
Property and Business Services	43.5	126.0	141.0	92.7	146.6	151.8	59.2	85.7	229.6	1,076.0	35.8
Government Administration and Defence	28.7	25.8	58.8	44.0	124.1	57.6	29.4	30.0	36.6	435.0	33.5
Education	28.6	94.2	118.0	64.2	104.9	78.5	27.0	46.6	105.2	667.2	32.6
Health and Community Services	63.1	116.5	225.3	130.4	125.5	127.7	35.0	44.8	85.6	954.0	29.9
Cultural and Recreational Services	12.8	50.0	38.9	17.1	27.3	31.1	7.2	10.9	46.8	242.3	31.8
Personal and Other Services	21.6	55.0	71.9	29.6	43.6	47.0	18.0	35.4	59.7	381.8	32.4
<b>Total employed</b>	<b>467.5</b>	<b>1,147.3</b>	<b>1,402.0</b>	<b>826.3</b>	<b>1,343.2</b>	<b>1,303.5</b>	<b>446.0</b>	<b>716.9</b>	<b>1,767.9</b>	<b>9,420.7</b>	<b>34.8</b>

TABLE 45. EMPLOYED PERSONS: INDUSTRY BY OCCUPATION, NOVEMBER 2002  
(’000)

Industry division	Occupation major group									Total
	Managers and Administrators	Professionals	Associate Professionals	Tradespersons and Related Workers	Advanced Clerical and Service Workers	Intermediate Clerical and Service Workers	Intermediate Production and Transport Workers	Elementary Clerical and Service Workers	Labourers and Related Workers	
MALES										
Agriculture, Forestry and Fishing	138.8	5.8	4.8	14.2	* 0.5	* 2.1	22.7	* 0.0	62.5	251.4
Mining	5.2	15.5	5.6	20.0	* 0.0	* 1.9	30.2	* 0.6	* 1.6	80.7
Manufacturing	88.5	76.2	43.2	280.7	* 0.7	46.2	175.3	8.5	130.8	850.1
Electricity, Gas and Water Supply	5.1	10.5	8.2	18.9	* 0.0	4.9	* 2.8	* 1.5	* 4.0	55.8
Construction	55.8	14.4	30.8	363.1	* 0.1	7.8	66.9	* 0.9	87.8	627.6
Wholesale Trade	49.7	25.5	25.9	38.2	* 1.7	70.5	56.7	17.4	16.3	301.9
Retail Trade	12.7	20.4	128.8	165.1	* 1.6	47.6	71.0	182.4	67.6	697.1
Accommodation, Cafes and Restaurants	* 1.8	* 2.9	75.3	13.8	* 0.0	53.9	* 3.8	15.5	33.9	200.9
Transport and Storage	16.8	19.4	13.6	20.0	* 3.3	33.0	184.9	10.6	13.1	314.8
Communication Services	9.2	16.8	16.5	20.9	* 0.2	9.6	22.2	21.6	* 1.9	119.0
Finance and Insurance	22.7	25.2	65.0	* 0.5	18.7	31.1	* 1.0	* 1.8	* 0.0	166.0
Property and Business Services	43.0	273.9	89.3	36.9	9.9	23.0	17.7	40.7	60.6	595.2
Government Administration and Defence	19.9	64.7	37.9	16.4	4.9	46.9	16.4	7.0	15.0	229.1
Education	13.5	147.6	7.9	9.9	* 1.1	14.2	* 2.3	5.3	6.8	208.6
Health and Community Services	7.3	98.3	32.2	7.7	* 0.9	29.2	7.2	* 4.1	20.5	207.5
Cultural and Recreational Services	10.4	35.0	27.6	11.9	* 0.2	17.0	* 1.7	11.6	5.3	120.6
Personal and Other Services	7.7	28.1	47.1	34.6	* 1.8	17.6	16.9	7.5	38.3	199.4
<b>Total</b>	<b>508.0</b>	<b>880.2</b>	<b>659.5</b>	<b>1,072.9</b>	<b>45.7</b>	<b>456.6</b>	<b>699.7</b>	<b>337.0</b>	<b>566.1</b>	<b>5,225.7</b>
FEMALES										
Agriculture, Forestry and Fishing	58.0	* 1.2	* 2.5	* 1.1	9.5	4.4	* 1.4	* 1.1	35.6	114.8
Mining	* 0.4	* 3.5	* 0.6	* 0.6	* 1.5	* 1.1	* 0.3	* 0.6	* 0.2	9.0
Manufacturing	16.3	31.8	20.3	19.4	31.4	75.1	40.6	10.7	51.6	297.1
Electricity, Gas and Water Supply	* 0.9	* 4.0	* 2.6	* 0.0	* 2.2	6.5	* 0.0	* 0.6	* 0.0	16.8
Construction	* 2.5	* 2.9	7.4	6.1	42.3	26.3	* 1.0	* 1.0	* 1.9	91.5
Wholesale Trade	7.8	14.3	9.7	* 0.6	20.2	60.2	7.8	11.9	9.0	141.5
Retail Trade	* 3.3	13.3	97.1	13.9	32.5	70.8	24.2	464.2	32.6	751.8
Accommodation, Cafes and Restaurants	* 1.1	* 2.4	50.5	12.2	4.4	119.7	* 0.5	21.5	47.9	260.2
Transport and Storage	* 1.6	* 4.2	5.7	* 0.5	15.2	42.5	7.9	8.6	* 1.0	87.3
Communication Services	* 3.4	5.2	5.4	* 0.2	* 1.1	13.9	* 2.8	15.3	* 0.3	47.5
Finance and Insurance	9.0	14.8	30.8	* 0.0	34.8	88.5	* 0.0	* 3.5	* 0.4	181.7
Property and Business Services	14.1	120.5	65.6	* 2.5	88.6	100.6	* 2.8	24.1	62.0	480.8
Government Administration and Defence	9.4	51.6	22.1	* 2.3	16.3	87.7	* 0.3	12.8	* 3.4	205.9
Education	11.9	283.0	20.5	* 1.7	18.2	103.2	* 0.8	9.1	10.1	458.6
Health and Community Services	16.6	274.7	81.8	7.3	21.5	286.9	* 2.5	11.3	44.0	746.5
Cultural and Recreational Services	* 4.0	30.6	16.4	* 2.1	* 3.5	42.3	* 0.3	18.0	4.5	121.6
Personal and Other Services	* 2.3	12.9	23.7	44.9	10.2	51.7	4.5	19.3	12.9	182.4
<b>Total</b>	<b>162.5</b>	<b>870.8</b>	<b>462.7</b>	<b>115.4</b>	<b>353.5</b>	<b>1,181.3</b>	<b>97.8</b>	<b>633.7</b>	<b>317.3</b>	<b>4,195.0</b>
PERSONS										
Agriculture, Forestry and Fishing	196.8	7.0	7.4	15.2	10.0	6.5	24.1	* 1.1	98.1	366.3
Mining	5.7	19.0	6.2	20.7	* 1.5	* 3.1	30.5	* 1.2	* 1.8	89.7
Manufacturing	104.8	108.0	63.5	300.1	32.1	121.3	215.8	19.3	182.4	1,147.2
Electricity, Gas and Water Supply	6.0	14.4	10.8	18.9	* 2.2	11.4	* 2.8	* 2.1	* 4.0	72.6
Construction	58.2	17.3	38.2	369.2	42.5	34.0	68.0	* 2.0	89.8	719.1
Wholesale Trade	57.4	39.8	35.6	38.8	21.9	130.7	64.5	29.3	25.2	443.4
Retail Trade	16.0	33.7	225.9	179.0	34.2	118.4	95.1	646.6	100.1	1,448.9
Accommodation, Cafes and Restaurants	* 2.9	5.3	125.8	26.0	4.4	173.6	* 4.3	37.1	81.9	461.1
Transport and Storage	18.5	23.7	19.3	20.6	18.5	75.5	192.8	19.1	14.1	402.1
Communication Services	12.6	22.0	21.9	21.1	* 1.3	23.5	25.0	36.9	* 2.2	166.5
Finance and Insurance	31.6	39.9	95.8	* 0.5	53.5	119.7	* 1.0	5.2	* 0.4	347.7
Property and Business Services	57.1	394.5	154.9	39.4	98.5	123.6	20.6	64.9	122.6	1,076.0
Government Administration and Defence	29.3	116.2	60.0	18.7	21.3	134.7	16.7	19.8	18.4	435.0
Education	25.4	430.6	28.3	11.6	19.3	117.4	* 3.2	14.4	16.8	667.2
Health and Community Services	24.0	373.0	113.9	15.0	22.4	316.1	9.7	15.4	64.5	954.0
Cultural and Recreational Services	14.3	65.6	44.0	14.0	* 3.7	59.2	* 2.1	29.6	9.8	242.3
Personal and Other Services	10.0	40.9	70.7	79.5	12.0	69.3	21.3	26.8	51.2	381.8
<b>Total</b>	<b>670.5</b>	<b>1,751.0</b>	<b>1,122.2</b>	<b>1,188.3</b>	<b>399.2</b>	<b>1,637.9</b>	<b>797.5</b>	<b>970.7</b>	<b>883.4</b>	<b>9,420.7</b>

**TABLE 46. EMPLOYED PERSONS BY INDUSTRY DIVISIONS AND SUBDIVISIONS, NOVEMBER 2002**  
(’000)

Industry division and subdivision	Males	Females		Persons
		Married	Total	
<b>AGRICULTURE, FORESTRY AND FISHING</b>	251.4	91.1	114.8	366.3
Agriculture	211.5	83.9	105.2	316.7
Services to Agriculture; Hunting and Trapping	19.7	* 4.2	5.5	25.2
Forestry and Logging	8.7	* 1.3	* 2.1	10.7
Commercial Fishing	11.6	* 1.7	* 2.1	13.7
<b>MINING</b>	80.7	5.4	9.0	89.7
Coal Mining	21.8	* 0.4	* 1.1	22.9
Oil and Gas Extraction	4.8	* 0.0	* 0.0	4.8
Metal Ore Mining	30.7	* 3.4	4.4	35.1
Other Mining	10.6	* 0.3	* 1.1	11.7
Services to Mining	12.9	* 1.3	* 2.3	15.3
<b>MANUFACTURING</b>	850.1	205.6	297.1	1,147.2
Food, Beverage and Tobacco Manufacturing	124.0	39.8	62.8	186.7
Textile, Clothing, Footwear and Leather Manufacturing	33.8	33.7	44.7	78.6
Wood and Paper Product Manufacturing	71.1	9.0	11.9	83.0
Printing, Publishing and Recorded Media	71.5	30.7	46.2	117.7
Petroleum, Coal, Chemical and Associated Product Manufacturing	85.4	24.2	35.9	121.2
Non-Metallic Mineral Product Manufacturing	38.5	7.6	8.7	47.2
Metal Product Manufacturing	144.9	15.8	22.8	167.7
Machinery and Equipment Manufacturing	215.9	33.1	47.4	263.4
Other Manufacturing	64.9	11.7	16.8	81.7
<b>ELECTRICITY, GAS AND WATER SUPPLY</b>	55.8	10.3	16.8	72.6
Electricity and Gas Supply	39.8	5.2	9.9	49.7
Water Supply, Sewerage and Drainage Services	16.0	5.1	6.9	22.9
<b>CONSTRUCTION</b>	627.6	75.3	91.5	719.1
General Construction	205.5	24.6	33.1	238.6
Construction Trade Services	422.0	50.7	58.4	480.5
<b>WHOLESALE TRADE</b>	301.9	97.6	141.5	443.4
Basic Material Wholesaling	75.1	21.6	30.5	105.5
Machinery and Motor Vehicle Wholesaling	114.6	24.3	33.8	148.4
Personal and Household Good Wholesaling	112.2	51.7	77.3	189.5
<b>RETAIL TRADE</b>	697.1	364.7	751.8	1,448.9
Food Retailing	242.2	124.8	314.8	557.0
Personal and Household Good Retailing	247.5	200.7	383.1	630.5
Motor Vehicle Retailing and Services	207.5	39.2	53.9	261.3
<b>ACCOMMODATION, CAFES AND RESTAURANTS</b>	200.9	125.6	260.2	461.1
<b>TRANSPORT AND STORAGE</b>	314.8	56.0	87.3	402.1
Road Transport	187.2	24.5	31.7	219.0
Rail Transport	33.0	* 2.2	* 3.3	36.3
Water Transport	8.9	* 3.2	4.8	13.7
Air and Space Transport	27.9	7.8	15.4	43.3
Other Transport	* 0.6	* 0.0	* 0.2	* 0.8
Services to Transport	33.3	16.2	27.3	60.6
Storage	23.8	* 2.1	4.6	28.4
<b>COMMUNICATION SERVICES</b>	119.0	28.6	47.5	166.5
<b>FINANCE AND INSURANCE</b>	166.0	113.9	181.7	347.7
Finance	80.2	63.7	98.0	178.2
Insurance	31.8	23.7	39.0	70.8
Services to Finance and Insurance	54.0	26.5	44.7	98.6
<b>PROPERTY AND BUSINESS SERVICES</b>	595.2	301.2	480.8	1,076.0
Property Services	77.0	40.3	66.6	143.6
Business Services	518.2	260.8	414.2	932.4
<b>GOVERNMENT ADMINISTRATION AND DEFENCE</b>	229.1	129.8	205.9	435.0
Government Administration	214.2	123.0	195.9	410.1
Defence	14.9	6.8	9.9	24.9
<b>EDUCATION</b>	208.6	317.3	458.6	667.2
<b>HEALTH AND COMMUNITY SERVICES</b>	207.5	505.2	746.5	954.0
Health Services	156.8	381.8	555.4	712.2
Community Services	50.7	123.4	191.0	241.7
<b>CULTURE AND RECREATIONAL SERVICES</b>	120.6	63.1	121.6	242.3
Motion Picture, Radio and Television Services	28.9	10.8	21.2	50.1
Libraries, Museums and the Arts	30.6	18.8	38.1	68.7
Sport and Recreation	61.2	33.5	62.2	123.4
<b>PERSONAL AND OTHER SERVICES</b>	199.4	106.0	182.4	381.8
Personal Services	70.7	59.8	111.0	181.6
Other Services	127.6	45.0	67.5	195.0
Private Households Employing Staff	* 1.1	* 1.2	* 3.9	5.1
<b>TOTAL</b>	<b>5,225.7</b>	<b>2,596.5</b>	<b>4,195.0</b>	<b>9,420.7</b>

**TABLE 47. EMPLOYED PERSONS: OCCUPATION OF FULL-TIME AND PART-TIME WORKERS, NOVEMBER 2002 ('000)**

Occupation major group	Full-time workers		Part-time workers		Total			Persons
	Males	Females	Males	Females	Males	Married	Total	
Managers and Administrators	479.2	120.4	28.9	42.1	508.0	118.6	162.5	670.5
Professionals	788.8	578.5	91.4	292.3	880.2	582.1	870.8	1,751.0
Associate Professionals	609.3	341.7	50.2	121.0	659.5	321.9	462.7	1,122.2
Tradespersons and Related Workers	1,001.8	70.6	71.1	44.8	1,072.9	70.1	115.4	1,188.3
Advanced Clerical and Service Workers	38.1	185.5	7.7	168.0	45.7	270.3	353.5	399.2
Intermediate Clerical, Sales and Service Workers	368.7	617.7	88.0	563.6	456.6	711.7	1,181.3	1,637.9
Intermediate Production and Transport Workers	603.5	60.2	96.2	37.6	699.7	66.0	97.8	797.5
Elementary Clerical, Sales and Service Workers	178.0	182.3	158.9	451.4	337.0	254.2	633.7	970.7
Labourers and Related Workers	383.1	119.3	183.0	198.0	566.1	201.7	317.3	883.4
<b>Total</b>	<b>4,450.4</b>	<b>2,276.2</b>	<b>775.3</b>	<b>1,918.8</b>	<b>5,225.7</b>	<b>2,596.5</b>	<b>4,195.0</b>	<b>9,420.7</b>

**TABLE 48. EMPLOYED PERSONS: OCCUPATION AND STATUS IN EMPLOYMENT, NOVEMBER 2002 ('000)**

Occupation major group	Employers		Own account workers		Employees		Total(a)		Persons
	Males	Females	Males	Females	Males	Females	Males	Females	
Managers and Administrators	31.9	11.4	112.1	44.7	360.4	105.0	508.0	162.5	670.5
Professionals	49.4	10.7	74.9	57.6	754.9	801.7	880.2	870.8	1,751.0
Associate Professionals	43.1	35.6	64.8	43.4	550.3	383.1	659.5	462.7	1,122.2
Tradespersons and Related Workers	53.3	8.9	199.7	22.0	819.6	84.3	1,072.9	115.4	1,188.3
Advanced Clerical and Service Workers	* 0.3	19.2	* 1.7	42.6	43.7	286.6	45.7	353.5	399.2
Intermediate Clerical, Sales and Service Workers	* 3.1	13.6	17.7	46.4	433.6	1,114.6	456.6	1,181.3	1,637.9
Intermediate Production and Transport Workers	10.0	* 1.5	83.8	8.8	604.2	87.0	699.7	97.8	797.5
Elementary Clerical, Sales and Service Workers	* 2.1	* 2.8	11.2	22.0	322.2	605.5	337.0	633.7	970.7
Labourers and Related Workers	12.4	* 2.8	55.5	22.2	492.8	288.9	566.1	317.3	883.4
<b>Total</b>	<b>205.7</b>	<b>106.3</b>	<b>621.5</b>	<b>309.7</b>	<b>4,381.6</b>	<b>3,756.6</b>	<b>5,225.7</b>	<b>4,195.0</b>	<b>9,420.7</b>
Full-time workers	191.6	68.0	503.3	133.8	3,750.5	2,073.1	4,450.4	2,276.2	6,726.6

(a) Includes contributing family workers.

**TABLE 49. EMPLOYED PERSONS: OCCUPATION, AGE AND BIRTHPLACE, NOVEMBER 2002 ('000)**

Occupation major group	Age group						Total	Born in Australia	Born outside Australia
	15-19	20-24	25-34	35-44	45-54	55 and over			
Managers and Administrators	* 3.1	15.5	119.4	184.5	203.3	144.7	670.5	514.0	156.5
Professionals	10.4	132.8	481.0	484.6	440.4	201.7	1,751.0	1,256.4	494.6
Associate Professionals	15.3	78.7	272.9	311.7	292.9	150.6	1,122.2	831.7	290.5
Tradespersons and Related Workers	74.3	161.1	334.0	291.1	214.5	113.3	1,188.3	914.1	274.2
Advanced Clerical and Service Workers	8.1	39.3	99.0	101.8	98.2	52.8	399.2	317.1	82.1
Intermediate Clerical, Sales and Service Workers	103.3	256.3	402.6	380.2	342.2	153.3	1,637.9	1,271.4	366.5
Intermediate Production and Transport Workers	48.9	68.0	176.8	208.3	195.4	100.0	797.5	584.0	213.5
Elementary Clerical, Sales and Service Workers	285.9	170.6	159.2	144.7	133.6	76.7	970.7	774.2	196.5
Labourers and Related Workers	126.3	102.9	179.7	193.0	174.3	107.3	883.4	652.4	231.0
<b>Total</b>	<b>675.8</b>	<b>1,025.3</b>	<b>2,224.6</b>	<b>2,299.8</b>	<b>2,094.8</b>	<b>1,100.4</b>	<b>9,420.7</b>	<b>7,115.2</b>	<b>2,305.5</b>

TABLE 50. EMPLOYED PERSONS: OCCUPATION AND HOURS WORKED, NOVEMBER 2002

Occupation major group	Hours worked									Total	Average weekly hours worked (hours)
	0	1-15	16-29	30-34	35-39	40	41-44	45-48	49 and over		
	- '000-										
<b>MALES</b>											
Managers and Administrators	20.5	14.6	23.3	17.6	34.6	65.4	16.9	51.5	263.6	508.0	49.0
Professionals	31.5	41.7	67.2	66.7	122.5	154.3	55.4	95.3	245.6	880.2	40.7
Associate Professionals	31.9	25.9	37.4	38.5	74.2	103.9	28.8	67.7	251.3	659.5	44.1
Tradespersons and Related Workers	43.3	29.1	89.9	77.9	163.0	210.5	72.1	123.2	264.0	1,072.9	40.7
Advanced Clerical and Service Workers	* 3.4	* 3.0	4.9	* 4.3	7.5	8.5	* 3.6	* 3.2	7.2	45.7	35.2
Intermediate Clerical, Sales and Service Workers	24.6	38.8	50.1	39.8	79.0	89.2	26.4	36.4	72.2	456.6	35.6
Intermediate Production and Transport Workers	33.2	39.8	73.2	52.7	105.4	103.2	37.1	69.9	185.1	699.7	39.7
Elementary Clerical, Sales and Service Workers	20.0	81.3	62.0	22.7	45.3	34.8	16.2	19.6	35.0	337.0	28.1
Labourers and Related Workers	24.4	88.9	93.4	51.3	80.5	79.1	25.9	45.4	77.3	566.1	32.5
<i>Total employed</i>	<i>232.9</i>	<i>362.9</i>	<i>501.5</i>	<i>371.5</i>	<i>712.1</i>	<i>848.9</i>	<i>282.4</i>	<i>512.3</i>	<i>1,401.3</i>	<i>5,225.7</i>	<i>39.6</i>
<b>MARRIED FEMALES</b>											
Managers and Administrators	6.1	17.7	16.6	10.4	10.5	13.0	6.2	8.4	29.7	118.6	36.0
Professionals	36.6	67.9	124.0	63.8	71.1	75.0	25.6	46.4	71.7	582.1	31.3
Associate Professionals	17.4	30.7	59.4	26.1	47.9	40.1	13.7	20.2	66.6	321.9	35.9
Tradespersons and Related Workers	* 3.0	10.8	17.4	10.5	9.4	5.3	* 3.8	* 3.3	6.5	70.1	29.8
Advanced Clerical and Service Workers	12.3	77.6	57.8	25.7	40.6	25.8	8.7	8.7	13.0	270.3	24.9
Intermediate Clerical, Sales and Service Workers	39.9	116.7	185.1	98.0	118.1	75.8	24.2	24.9	29.0	711.7	27.4
Intermediate Production and Transport Workers	* 3.2	10.4	14.3	5.9	11.2	7.7	* 2.2	* 3.9	7.1	66.0	30.6
Elementary Clerical, Sales and Service Workers	13.7	60.9	77.9	31.4	31.5	17.6	7.1	5.5	8.6	254.2	24.2
Labourers and Related Workers	10.3	51.5	54.4	23.3	29.0	13.7	5.2	5.9	8.3	201.7	25.0
<i>Total employed</i>	<i>142.6</i>	<i>444.2</i>	<i>606.7</i>	<i>295.2</i>	<i>369.3</i>	<i>274.0</i>	<i>96.8</i>	<i>127.1</i>	<i>240.6</i>	<i>2,596.5</i>	<i>29.1</i>
<b>ALL FEMALES</b>											
Managers and Administrators	6.6	20.6	20.5	12.5	17.9	17.7	7.1	14.0	45.5	162.5	37.9
Professionals	50.1	96.6	159.8	97.8	117.8	122.3	41.1	69.7	115.6	870.8	32.4
Associate Professionals	24.5	43.1	82.3	38.7	73.2	59.6	22.8	29.6	89.0	462.7	35.6
Tradespersons and Related Workers	5.9	14.8	25.4	14.0	20.2	11.5	6.1	6.3	11.2	115.4	30.9
Advanced Clerical and Service Workers	19.0	84.5	70.1	34.5	60.2	42.2	13.1	13.3	16.6	353.5	26.4
Intermediate Clerical, Sales and Service Workers	64.4	197.3	278.1	155.9	210.9	133.3	46.4	43.8	51.1	1,181.3	27.9
Intermediate Production and Transport Workers	5.0	17.7	19.3	9.3	17.0	10.3	* 4.1	5.8	9.3	97.8	29.7
Elementary Clerical, Sales and Service Workers	42.5	217.4	165.1	57.5	72.6	35.1	15.8	12.3	15.4	633.7	21.3
Labourers and Related Workers	16.8	92.4	79.9	34.6	41.1	22.5	7.2	10.0	12.9	317.3	24.0
<i>Total employed</i>	<i>234.7</i>	<i>784.3</i>	<i>900.5</i>	<i>454.8</i>	<i>631.2</i>	<i>454.6</i>	<i>163.6</i>	<i>204.6</i>	<i>366.7</i>	<i>4,195.0</i>	<i>28.8</i>
<b>PERSONS</b>											
Managers and Administrators	27.1	35.2	43.8	30.1	52.5	83.1	24.0	65.5	309.1	670.5	46.3
Professionals	81.7	138.3	227.0	164.5	240.3	276.6	96.5	164.9	361.2	1,751.0	36.6
Associate Professionals	56.3	69.0	119.7	77.2	147.4	163.5	51.6	97.3	340.3	1,122.2	40.6
Tradespersons and Related Workers	49.1	43.8	115.3	92.0	183.3	222.0	78.2	129.5	275.2	1,188.3	39.7
Advanced Clerical and Service Workers	22.5	87.5	75.0	38.8	67.7	50.8	16.7	16.5	23.8	399.2	27.4
Intermediate Clerical, Sales and Service Workers	89.0	236.0	328.3	195.7	290.0	222.6	72.8	80.2	123.3	1,637.9	30.0
Intermediate Production and Transport Workers	38.2	57.5	92.5	62.0	122.4	113.5	41.2	75.7	194.5	797.5	38.5
Elementary Clerical, Sales and Service Workers	62.5	298.8	227.1	80.2	117.9	69.9	32.1	31.9	50.4	970.7	23.6
Labourers and Related Workers	41.2	181.2	173.3	85.9	121.6	101.6	33.1	55.4	90.2	883.4	29.5
<b>Total employed</b>	<b>467.5</b>	<b>1,147.3</b>	<b>1,402.0</b>	<b>826.3</b>	<b>1,343.2</b>	<b>1,303.5</b>	<b>446.0</b>	<b>716.9</b>	<b>1,767.9</b>	<b>9,420.7</b>	<b>34.8</b>

**TABLE 51. EMPLOYED PERSONS: MAJOR, SUB-MAJOR AND SELECTED MINOR OCCUPATION GROUPS, NOVEMBER 2002**  
(’000)

Occupation major and sub-major group	Males	Females		Persons
		Married	Total	
<b>MANAGERS AND ADMINISTRATORS</b>	508.0	118.6	162.5	670.5
Generalist Managers	128.2	12.4	17.7	145.9
Specialist Managers	243.7	54.7	87.8	331.5
Farmers and Farm Managers	136.1	51.6	57.0	193.1
<b>PROFESSIONALS</b>	880.2	582.1	870.8	1,751.0
Science, Building and Engineering Professionals	155.6	26.4	35.8	191.4
Business and Information Professionals	345.4	116.2	184.6	530.0
Health Professionals	86.6	170.7	239.7	326.4
Nursing Professionals	14.0	124.5	175.0	189.0
Education Professionals	126.0	185.7	272.9	398.9
School Teachers	77.9	149.5	212.4	290.3
Social, Arts and Miscellaneous Professionals	166.5	83.1	137.8	304.3
<b>ASSOCIATE PROFESSIONALS</b>	659.5	321.9	462.7	1,122.2
Science, Engineering and Related Associate Professionals	98.1	18.3	27.9	126.0
Business and Administration Associate Professionals	198.2	120.4	171.8	370.1
Managing Supervisors (Sales and Service)	266.6	137.0	187.0	453.5
Health and Welfare Associate Professionals	23.4	31.7	47.4	70.9
Other Associate Professionals	73.2	14.6	28.6	101.8
Police Officers	36.1	4.7	9.3	45.4
<b>TRADESPERSONS AND RELATED WORKERS</b>	1,072.9	70.1	115.4	1,188.3
Mechanical and Fabrication Engineering Tradespersons	193.7	* 2.0	* 2.2	195.9
Automotive Tradespersons	136.8	* 0.2	* 0.2	137.0
Electrical and Electronics Tradespersons	186.5	* 1.6	* 3.4	189.9
Construction Tradespersons	290.1	* 2.6	5.0	295.0
Food Tradespersons	55.1	13.5	26.7	81.8
Skilled Agricultural and Horticultural Workers	68.8	5.0	7.9	76.7
Other Tradespersons and Related Workers	142.0	45.0	70.0	212.0
<b>ADVANCED CLERICAL AND SERVICE WORKERS</b>	45.7	270.3	353.5	399.2
Secretaries and Personal Assistants	4.4	138.5	190.8	195.2
Other Advanced Clerical and Service Workers	41.3	131.8	162.7	204.0
<b>INTERMEDIATE CLERICAL, SALES AND SERVICE WORKERS</b>	456.6	711.7	1,181.3	1,637.9
Intermediate Clerical Workers	225.6	435.5	685.0	910.6
Intermediate Sales and Related Workers	110.1	33.8	54.7	164.8
Intermediate Service Workers	120.9	242.5	441.5	562.5
<b>INTERMEDIATE PRODUCTION AND TRANSPORT WORKERS</b>	699.7	66.0	97.8	797.5
Intermediate Plant Operators	187.3	* 3.7	5.2	192.4
Intermediate Machine Operators	59.5	23.3	29.5	89.0
Road and Rail Transport Drivers	269.9	11.9	18.4	288.3
Other Intermediate Production and Transport Workers	183.0	27.2	44.7	227.8
<b>ELEMENTARY CLERICAL, SALES AND SERVICE WORKERS</b>	337.0	254.2	633.7	970.7
Elementary Clerks	31.0	21.6	37.5	68.5
Elementary Sales Workers	237.0	201.3	543.4	780.3
Elementary Service Workers	69.0	31.3	52.9	121.8
<b>LABOURERS AND RELATED WORKERS</b>	566.1	201.7	317.3	883.4
Cleaners	92.7	88.9	128.8	221.5
Factory Labourers	137.2	49.9	76.7	213.9
Other Labourers and Related Workers	336.3	62.8	111.8	448.0
<b>TOTAL</b>	<b>5,225.7</b>	<b>2,596.5</b>	<b>4,195.0</b>	<b>9,420.7</b>



**TABLE 52. UNEMPLOYMENT RATES: INDUSTRY AND OCCUPATION OF LAST JOB, NOVEMBER 2002**  
(per cent)

	<i>Males</i>	<i>Females</i>	<i>Persons</i>
<i>Had worked for two weeks or more in the last two years</i>	3.6	2.9	3.3
Industry division —			
Agriculture, Forestry and Fishing	5.5	5.4	5.5
Mining	* 4.3	* 2.4	* 4.1
Manufacturing	3.7	2.8	3.5
Electricity, Gas and Water Supply	* 2.7	* 1.0	* 2.3
Construction	4.1	* 1.0	3.7
Wholesale Trade	2.8	* 2.9	2.8
Retail Trade	4.0	3.5	3.7
Accommodation, Cafes and Restaurants	5.7	5.6	5.6
Transport and Storage	3.3	* 2.8	3.1
Communication Services	* 2.8	* 3.1	2.9
Finance and Insurance	* 2.5	3.2	2.8
Property and Business Services	4.0	3.3	3.7
Government Administration and Defence	2.5	2.9	2.7
Education	* 2.0	1.6	1.7
Health and Community Services	2.1	1.9	1.9
Cultural and Recreational Services	4.0	* 1.6	2.8
Personal and Other Services	2.5	2.6	2.6
Occupation group —			
Managers and Administrators	1.7	* 0.7	1.5
Professionals	2.0	1.6	1.8
Associate Professionals	1.9	1.5	1.7
Tradespersons and Related Workers	3.0	* 3.6	3.1
Advanced Clerical and Service Workers	* 1.6	1.4	1.5
Intermediate Clerical, Sales and Service Workers	3.2	3.6	3.5
Intermediate Production and Transport Workers	3.9	4.4	4.0
Elementary Clerical, Sales and Service Workers	5.9	3.9	4.6
Labourers and Related Workers	9.3	5.4	8.0
<b>Total</b>	<b>5.9</b>	<b>5.6</b>	<b>5.8</b>

## EXPLANATORY NOTES

### INTRODUCTION

**1** This publication contains estimates of the civilian labour force derived from the Labour Force Survey component of the Monthly Population Survey. Estimates of the labour force characteristics of family members and of family composition are also included.

**2** Estimates of the civilian labour force are available for over 77 regions across Australia and are shown in various publications produced by State offices of the ABS. These data are also available as a special data service. For details, contact any ABS office.

**3** Preliminary survey results are published in advance of this more detailed publication in *Labour Force, Australia, Preliminary* (cat. no. 6202.0).

**4** Although emphasis in the population survey is placed on the regular collection of specific data on demographic and labour force characteristics of the population, supplementary and special surveys of particular aspects of the labour force or of other subjects are carried out from time to time. Statistics from these surveys are available on request. A list of survey publications on labour force and related topics appears at the end of this publication.

### CONCEPTS, SOURCES AND METHODS

**5** The conceptual framework used in Australia's Labour Force Survey aligns closely with the standards and guidelines set out in Resolutions of the International Conference of Labour Statisticians. Descriptions of the underlying concepts and structure of Australia's labour force statistics, and the sources and methods used in compiling the estimates, are presented in *Labour Statistics: Concepts, Sources and Methods* (cat. no. 6102.0) which is also available on the ABS web site <<http://www.abs.gov.au>> (About Statistics—Concepts and Classifications).

### MONTHLY POPULATION SURVEY

**6** The population survey is based on a multi-stage area sample of private dwellings (currently about 30,000 houses, flats, etc.) and a list sample of non-private dwellings (hotels, motels, etc.), and covers about 0.45% of the population of Australia. The information is obtained from the occupants of selected dwellings by specially trained interviewers. The information obtained relates to the week before the interview (i.e the reference week).

**7** Households selected for the Labour Force Survey are interviewed each month for 8 months, with one eighth of the sample being replaced each month. The first interview is conducted face-to-face. Subsequent interviews are conducted by telephone (if acceptable to the respondent).

MONTHLY POPULATION  
SURVEY *continued*

**8** The interviews are generally conducted during the two weeks beginning on the Monday between the 6th and 12th of each month. Each year, to deal with operational difficulties involved with collecting and processing the Labour Force Survey around the Christmas and New Year holiday period, interviews for December start four weeks after November interviews start, and January interviews start five weeks after December interviews start. In addition, circumstances that present significant operational difficulties for survey collection can result in a change to the normal pattern for the start of interviewing.

**9** Estimates from the Labour Force Survey are published first in *Labour Force, Australia, Preliminary* (cat. no. 6202.0) 31 days after the commencement of interviews for that month, with the exception of estimates for each December which are published 38 days after the commencement of interviews.

SCOPE

**10** The Labour Force Survey includes all persons aged 15 years and over except:

- members of the permanent defence forces;
- certain diplomatic personnel of overseas governments customarily excluded from census and estimated population counts;
- overseas residents in Australia; and
- members of non-Australian defence forces (and their dependants) stationed in Australia.

From July 1993 Jervis Bay Territory has been excluded from the scope of the survey. Before July 1993 it was included in estimates for the Australian Capital Territory.

COVERAGE

**11** In the Labour Force Survey, coverage rules are applied which aim to ensure that each person is associated with only one dwelling, and hence has only one chance of selection. The chance of a person being enumerated at two separate dwellings in the one survey is considered to be negligible. See paragraph 51 for information about the effect of the coverage rules on family statistics.

**12** Persons who are away from their usual residence for six weeks or less at the time of interview are enumerated at their usual residence (relevant information may be obtained from other usual residents present at the time of the survey).

POPULATION BENCHMARKS	<p><b>13</b> Labour Force Survey estimates of persons employed, unemployed and not in the labour force are calculated in such a way as to add up to the independently estimated distribution of the usually resident population aged 15 and over by age and sex. This procedure compensates for under-enumeration in the survey, and leads to more reliable estimates. Persons who, at the time of interview, are overseas for more than six weeks but for less than 12 months are included in the independent population statistics (benchmarks) and are thus provided for in the calculation of the estimates. The benchmarks are the latest available estimates at the time the Labour Force Survey is conducted, but they usually differ from the official population estimates subsequently published in <i>Australian Demographic Statistics</i> (cat. no. 3101.0) because they are derived from incomplete information about population changes.</p>
REVISION OF POPULATION BENCHMARKS	<p><b>14</b> Survey estimates are not revised for the usually small amendments of population benchmarks arising from new data on deaths and overseas and internal migration. Revisions are made, however, after each Census of Population and Housing, and when population estimation bases are reviewed. These revisions affect original, seasonally adjusted and trend estimates. The last such revision was made in February 1999 to take account of the results of the 1996 Census of Population and Housing. This revision affected all the monthly estimates from January 1995 to January 1999.</p> <p><b>15</b> Population benchmarks used in the estimation of Labour Force Survey data are compiled according to place of usual residence. An explanation of the place of usual residence conceptual basis for population estimates is given in <i>Demographic Estimates and Projections: Concepts, Sources and Methods</i> (cat. no. 3228.0) which is available on the ABS web site &lt;<a href="http://www.abs.gov.au">http://www.abs.gov.au</a>&gt; (About Statistics—Concepts and Classifications).</p>
HISTORY OF THE SURVEY	<p><b>16</b> National surveys were conducted in February, May, August and November each year from 1964 to February 1978. The survey has been conducted on a monthly basis since February 1978.</p>
QUESTIONNAIRE CHANGES	<p><b>17</b> The questionnaire used in the survey for the collection of labour force data has been revised from time to time. Details of these changes have been published in <i>Information Paper: Questionnaires Used in the Labour Force Survey</i> (cat. no. 6232.0) in March 1978, December 1981, August 1984, June 1986, June 1991, March 1993 and May 2001.</p> <p><b>18</b> From April 2001, the Labour Force Survey has been conducted using a redesigned questionnaire containing additional data items and some minor definitional changes. Core labour force series have been revised for the period April 1986 to March 2001 to ensure continuity. For further details, see <i>Information Paper: Implementing the Redesigned Labour Force Survey Questionnaire</i> (cat. no. 6295.0).</p>

TREATMENT OF FUTURE  
STARTERS

**19** Future starters are those persons who were not employed during the reference week, and were waiting to start a new job within four weeks from the end of the reference week, and could have started in the reference week if the job had been available then.

**20** The current Labour Force Survey definition of unemployed only includes the subset of future starters who had actively looked for work in the four weeks to the end of the reference week (see Glossary). However, International Labour Organisation guidelines do not require future starters to be actively looking for work in order to be classified as unemployed. Hence, the current Labour Force Survey treatment of future starters is not fully consistent with the International Labour Organisation standards because the precondition of active job search is not waived, with the result that some future starters are defined as not in the labour force.

**21** ABS considers that the Labour Force Survey definition of unemployed should be aligned with International Labour Organisation recommendations for the treatment of future starters (that is, all future starters should be classified as unemployed). The redesigned questionnaire introduced in April 2001 provides for the more complete identification of future starters to support this definitional change. However, due to concerns that such a change could possibly result in a break in the core labour force series, ABS decided to postpone implementation of this change until early 2004, when historical series will be revised to align with new benchmarks from the 2001 Population Census. This delay provides the time necessary to monitor the likely impact on core series of the changed treatment of future starters, using data from the redesigned questionnaire from April 2001 onwards. Analysis of data from the November 2002 Labour Force Survey shows that an estimated 13,100 future starters were not actively looking for work, and hence were classified as not in the labour force.

INCLUSION OF  
CONTRIBUTING  
FAMILY WORKERS

**22** In April 1986, the questionnaire was revised following the extension of the definition of employed persons to include persons who worked without pay between 1–14 hours per week in a family business or on a farm (i.e. contributing family workers). This definition aligned the Australian labour force concepts with the set of definitions adopted by the 13th International Conference of Labour Statisticians in October 1982.

**23** Previously, contributing family workers who worked 1–14 hours, or who had such a job but were not at work, were defined as either unemployed or not in the labour force, depending on whether they were actively looking for work. In order to assist users to assess the impact of the change, estimates for March 1986 based on the new definition were shown in footnotes to tables 1 and 2 of the February, March and April 1987 issues of this publication.

## COMPARABILITY OF SERIES

**24** As a result of changes in coding methods, estimates classified by industry, occupation and status in employment data from February 2000 onwards are not strictly comparable with earlier periods. For details on the changes to industry and occupation refer to the article in the November 1999 issue of this publication. For details of the change to status in employment see the article in the May 2000 issue of this publication.

**25** The ABS introduced telephone interviewing into the Labour Force Survey in August 1996. Implementation was phased in for each new sample group from August 1996 to February 1997. During this period of implementation, the new method produced different estimates than would have been obtained under the old methodology. The effect dissipated over the final months of implementation and was no longer discernible from February 1997. The estimates for February 1997 and onwards are directly comparable to estimates for periods prior to August 1996. For further details, see the feature article in the June 1997 issue of *Labour Force, Australia* (cat. no. 6203.0).

**26** From December 1989 onwards, the category *Other families* was split into *One-parent families* and *Other families*. In March 1994, *Relationship in household* and *Family type* classifications were introduced to align with ABS standards. From April 2001, same sex couples are included in couple families; previously these persons were included in *One-parent families* or as a *Non-family member*.

**27** Estimates of the number of families in this publication are not strictly comparable with those in publications prior to the April 1986 issue. This is due to the adoption of a weighting procedure where the weight for a family is determined using an average of the weights for all family members responding to the Labour Force Survey. Previously, the weight used to derive estimates of the number of families was determined by nomination of a proxy 'head of household' as representative of the family. Additional tables were included in the April 1986 issue of this publication to show the impact of this new procedure.

## SURVEY SAMPLE REDESIGN

**28** Following each Population Census, the ABS reselects the Labour Force Survey sample to take into account the new information which is obtained from the Census. The sample that was used in the Labour Force Survey from September 1997 to October 2002 is being gradually replaced by a new sample selected using information collected in the 2001 Census. The new sample will be phased in over the period November 2002 to June 2003. For additional information, see *Information Paper: Labour Force Survey Sample Design* (cat. no. 6269.0).

SURVEY SAMPLE REDESIGN  
*continued*

**29** The sampling fractions for each state/territory differ in order to yield reliable estimates of the main labour force aggregates for each state and territory. The sampling fractions for the new sample together with the sampling fractions determined from the 1996 Census are:

	<i>1996 Census redesign</i>	<i>2001 Census redesign</i>
New South Wales	1 in 300	1 in 317
Victoria	1 in 257	1 in 272
Queensland	1 in 222	1 in 234
South Australia	1 in 147	1 in 149
Western Australia	1 in 160	1 in 169
Tasmania	1 in 83	1 in 89
Northern Territory	1 in 85	1 in 95
Australian Capital Territory	1 in 85	1 in 84

RELIABILITY OF THE  
ESTIMATES

**30** Estimates in this publication are subject to two sources of error:

- **sampling error:** since the estimates are based on information obtained from occupants of a sample of dwellings they, and the movements derived from them, may differ from the figures that would have been produced if all dwellings had been included in the survey. More information on this topic is given in the Technical Notes; and
- **non-sampling error:** inaccuracies may occur because of imperfections in reporting by respondents and interviewers and errors made in coding and processing data. These inaccuracies may occur in any enumeration, whether it be a full count or a sample. Every effort is made to reduce the non-sampling error to a minimum by careful design of questionnaires, intensive training and supervision of interviewers and efficient operating procedures.

DIFFERENCES BETWEEN  
LABOUR FORCE SURVEY  
ESTIMATES AND OTHER  
ESTIMATES

**31** The results of the 2001 Census of Population and Housing show that labour force estimates derived from the Census differ from those derived from the Labour Force Survey.

**32** The broad concepts underlying the measures of the labour force and its components, employment and unemployment, are similar in the Census and the survey.

**33** There are considerable differences in both the collection methodology adopted (including the detailed questions asked) and estimation procedures. Factors contributing to differences in estimates include under-enumeration in the Population Census for which census labour force estimates have not been adjusted, the use in the Labour Force Survey of population benchmarks derived from incomplete information about population change (see paragraph 13), the inclusion of permanent defence forces in census estimates, the personal interview approach adopted in the survey as opposed to self-enumeration of census schedules, differing questions used to determine labour force characteristics, and differing methods of adjustment for non-response to the survey or Census.

DIFFERENCES BETWEEN  
LABOUR FORCE SURVEY  
ESTIMATES AND OTHER  
ESTIMATES *continued*

**34** The Labour Force Survey provides detailed and up-to-date estimates of employment and unemployment for Australia, states and regions, whereas the Census of Population and Housing provides counts for small areas but in less detail than is available from the survey.

**35** These considerations should be borne in mind when comparisons are made between Population Census and Labour Force Survey estimates.

SEASONAL ADJUSTMENT

**36** Seasonally adjusted series are published in tables 2, 8, 24 and 39. Seasonal adjustment is a means of removing the estimated effects of normal seasonal variation from the series so that the effects of other influences on the series can be recognised more clearly. Seasonal adjustment does not remove the irregular or non-seasonal influences which may be present in any particular month. This means that month-to-month movements of the seasonally adjusted estimates may not be reliable indicators of trend behaviour. For example, irregular factors unrelated to the trend account for more than half the seasonally adjusted movement in series at the Australia level, with the following frequency:

<i>Series</i>	<i>Monthly movements</i>
Employment	6 in 10
Unemployment	8 in 10
Unemployment rate	8 in 10
Participation rate	9 in 10

**37** Seasonal factors are reviewed annually to take account of each additional year's original data. The results of the latest annual review were used to compile the seasonally adjusted and trend estimates given in this publication. Information about the most recent annual review of seasonal factors was published in a feature article in the February 2002 issue of this publication.

TREND ESTIMATION

**38** Smoothing seasonally adjusted series produces a measure of trend by reducing the impact of the irregular component of the series. The monthly trend estimates are derived by applying a 13-term Henderson-weighted moving average to all months except the last six. The last six monthly trend estimates are obtained by applying surrogates of the Henderson average to the seasonally adjusted series. Quarterly trend estimates (e.g. employment by industry) are derived by applying a 7-term Henderson moving average to the seasonally adjusted series. The 7-term Henderson average also uses surrogate forms of the average as the end of a time series is approached. Unlike the surrogate weights of the 13-term Henderson used on monthly data, the weights employed here are tailored to suit the particular characteristics of individual series. These trend series are used to analyse the underlying behaviour of the series over time. Trend series graphs are shown on pages 4 to 7 with the trend series published in tables 3, 9, 24 and 40. Long term data are available on the ABS on-line data dissemination service, AusStats.



TREND ESTIMATION  
*continued*

**39** While this smoothing technique enables estimates to be produced which include the latest month, it does result in revisions to the most recent months as additional observations become available. Generally, subsequent revisions become smaller, and after three months or two quarters have a negligible impact on the series. There will also be revisions as a result of the annual review of seasonal factors mentioned above in paragraph 37.

**40** Trend estimates for the Australian Capital Territory and the Northern Territory are published in table 9. Original estimates for the two territories have shown, historically, a high degree of variability, which can lead to considerable revisions to the seasonally adjusted estimates after each annual seasonal factor re-analysis. Seasonally adjusted estimates are not currently published for the two territories. The most recent six months trend estimates are subject to revision. For the three most recent months, the revision may be relatively large. Inferences about trends drawn from smoothed seasonally adjusted (trend) estimates for months earlier than the latest three months are unlikely to be affected by month-to-month revisions. They may, however, be revised as a result of the annual re-analysis of seasonal factors.

**41** Users may wish to refer to the ABS publication *A Guide to Interpreting Time Series — Monitoring 'Trends' an Overview* (cat. no. 1348.0) for further information about trend estimates. Details of the trend weighting patterns are available on request from the Assistant Director, Time Series Analysis on Canberra 02 6252 6345.

MONTH-TO-MONTH  
MOVEMENTS

**42** Care should be taken in the interpretation of month-to-month movements in these estimates. Survey estimates are subject to sampling and non-sampling variability as explained in paragraph 30.

GROSS FLOWS

**43** In order to minimise respondent load and at the same time maintain continuity within the population survey sample, one-eighth of the dwellings are replaced after each survey. Adoption of this rotation procedure, whereby about seven-eighths of the sample remains unchanged from one month to the next, enables more reliable measurements of changes in the labour force characteristics of the population to be made than would be possible if a new sample were introduced each month.

**44** Because a high proportion of private dwellings selected in one survey remains in the sample for the following survey, it is possible to match the characteristics of most of the persons in those dwellings from one month to the next, to record any changes that occur, and hence to produce estimates of flows between the different categories of the population and labour force.

**45** The procedures used to select persons in non-private dwellings preclude the possibility of matching any of them who may be included in successive surveys. The mobility of the population and non-response in either or both surveys means that about 10% of persons in private dwellings which are included in the sample in successive months cannot be matched. The introduction of the new sample means less persons will be common between October, November and December 2002. Normally those who can be matched represent about 80% of all persons in the survey. For November 2002, about 75% of persons could be matched to the October 2002 survey.

**46** Changes in the characteristics of this latter group are shown in the gross flows table (table 28). About two-thirds of the remaining (unmatched) 25% of persons in the survey are likely to have characteristics similar to those in the matched group, but the characteristics of the other third are likely to be somewhat different.

**47** Gross flow estimates relate only to those persons in private dwellings for whom information was obtained in successive surveys. The expansion factors used in calculating the estimates were those applying to the second of each pair of months. Note that the estimates have not been adjusted to account for the unmatched sample component.

**48** Although it is not possible to provide gross flow estimates for all persons in the survey it is considered that the estimates derived from matched records will be a useful guide to the proportions of the movements between categories which underlie the changes in monthly levels. When comparing flows for different periods it is important to take into account the population represented by the matched sample, as shown in the last line of the table.

**49** While every effort is made to reduce non-sampling errors to a minimum, any such errors affecting labour force status will tend to accumulate in the gross flow statistics rather than to cancel out. The estimates are also subject to sampling variability, as explained in the Technical Notes. For these reasons the estimates of flows should be used with caution. The standard errors may be obtained from table A of the Technical Notes.

LABOUR FORCE STATUS  
AND OTHER  
CHARACTERISTICS OF  
FAMILIES

**50** As a part of survey procedures, family relationships are determined each month, enabling both the estimation of persons cross-classified by their relationship in the household and the estimation of families. This publication contains tables showing the labour force status and family status of individuals and families classified by family type, number of family members, the labour force status of persons within families, the number of children under 15 present, and the number of dependants present.

LABOUR FORCE STATUS  
AND OTHER  
CHARACTERISTICS OF  
FAMILIES *continued*

**51** Because of the survey coverage rules, persons who usually live with other members of their family may, at the time of the survey, be enumerated as not living with all the usual members of their family. This situation is more likely for persons who are enumerated as visitors to other private dwellings or as persons staying in non-private dwellings (hotels, hospitals, etc.). The determination of family structure and family characteristics in such cases is difficult. Thus, survey questions used to determine family relationships are restricted to persons enumerated as usual residents of private dwellings. That is, the following persons are excluded:

- all persons enumerated in non-private dwellings (including hotels, motels, hospitals and other institutions); and
- persons enumerated as visitors to (rather than usual residents of) private dwellings.

**52** In addition, in those households where it is not possible to obtain information relating to all the usual residents, no family information is recorded. Thus persons living in households which include a member of the permanent defence forces, who is outside the scope of the population survey, are excluded from survey questions used to determine family relationships because family information could not be obtained from each usual resident. Similarly, households which, at the time of the survey, have one or more of their usual residents away for more than six weeks, are excluded from the family relationship questions. This also applies to households from which an incomplete or inadequate questionnaire was obtained for any usual resident in on scope and coverage. A summary of those persons for whom family information is obtained as well as those usual residents of private dwellings for whom complete family information cannot be obtained, and those persons specifically excluded from the family determination procedures is contained in the family tables. Generally, relationship in household is determined for more than 90% of all civilians aged 15 and over.

BIRTHPLACE

**53** From April 1991, labour force birthplace data are aggregated according to major groups of the *Standard Australian Classification of Countries (SACC)* (cat. no. 1269.0) and its predecessor. The SACC was developed by the ABS for use whenever demographic, labour and social statistics are classified by countries.

**54** The SACC major groups are based on the concept of geographic proximity. They differ from the country groups presented in this publication prior to April 1991. For example, African countries are now covered by 'The Middle East and North Africa' and 'Africa (excluding North Africa)', while Asia has been split into 'Southeast Asia', 'Northeast Asia' and 'Southern Asia'. Data for selected individual countries will continue to be available in this publication.

## INDUSTRY

**55** From August 1994, Labour Force Survey industry data are classified according to the Australian and New Zealand Standard Industrial Classification (ANZSIC), a detailed description of which appears in *ANZSIC 1993* (cat. no. 1292.0). Like the previous Australian Standard Industrial Classification (ASIC), ANZSIC classifies businesses according to their economic activities, in a structure consisting of 4 levels (Division, Subdivision, Group and Class). Labour Force Survey data are coded at the Group level, as was the practice under ASIC.

**56** To enable the conversion of historical data from ASIC to ANZSIC for the period November 1984 to May 1994, a concordance was published in the August 1994 issue of this publication and in the *Information Paper — Labour Force Survey: Introduction of ANZSIC for Industry Data (Replacement Publication)* (cat. no. 6259.0). It has been found that the concordance, which was based on preliminary investigations, did not provide the most appropriate conversion for certain Group level industries. An improved concordance has now been applied to historical Labour Force Survey estimates. This concordance was published in an appendix to the May 1996 issue of this publication, and in a further issue of the above Information Paper. For further information about the new concordance or the availability of data, contact Marjory Smith on Canberra 02 6252 6525.

## OCCUPATION

**57** From August 1996, Labour Force Survey occupation data are classified according to the Australian Standard Classification of Occupations (ASCO) Second Edition, a detailed description of which appears in *ASCO — Australian Standard Classification of Occupations, Second Edition* (cat. no. 1220.0). The new version of the classification replaces ASCO First Edition, which was adopted in the survey in August 1986. Like ASCO First Edition, ASCO Second Edition is a skill-based classification of occupation. However, the structure of ASCO Second Edition comprises five hierarchical levels (Major Group, Sub-Major Group, Minor Group, Unit Group and Occupation) compared with four levels in ASCO First Edition (Major Group, Minor Group, Unit Group and Occupation). Under ASCO Second Edition, Labour Force Survey data are coded to the Unit Group level, as was the practice under ASCO First Edition.

## ADDITIONAL DATA

**58** Some information is collected in the Labour Force Survey only four months each year in February, May, August, November. For these months, additional tables are included in this publication which present data for:

- employed persons classified by industry, occupation and status in employment;
- part-time workers' preference to work more hours; and
- the last job details of unemployed persons.

## RELATED PUBLICATIONS

**59** Users may also wish to refer to the following publications which relate to the labour force and are available on request:

*Labour Force, Australia, Preliminary* (cat. no. 6202.0) — issued monthly

*Labour Statistics: Concepts, Sources and Methods* (cat. no. 6102.0)

*Labour Force, Teenage Employment and Unemployment, Australia, Preliminary - Data Report* (cat. no. 6202.0.40.001) — issued monthly

*Labour Force, Selected Summary Tables, Australia*  
(cat. no. 6291.0.40.001) — issued monthly

*Labour Force, Australia, 1978 – 1995* (cat. no. 6204.0)

*Labour Force Projections, Australia: 1999 to 2016* (cat. no. 6260.0)

*Wage and Salary Earners, Public Sector, Australia* (cat. no. 6248.0) — issued quarterly

*Information Paper: Changes to Labour Force Survey Products* (cat. no. 6297.0)

*Information Paper: Questionnaires Used in the Labour Force Survey* (cat. no. 6232.0)

*Information Paper: Labour Force Survey Sample Design* (cat. no. 6269.0)

*Information Paper: Implementing the Redesigned Labour Force Survey Questionnaire* (cat. no. 6295.0)

*A Guide to Interpreting Time Series – Monitoring “Trends” An Overview*  
(cat. no. 1348.0)

*Labour Force Survey: Introduction of ANZSIC for Industry data (Replacement publication)* (cat. no. 6259.0)

*Directory of Labour Market and Social Survey Data (Choosing data from the ABS Household Survey Program)* (cat. no. 1135.0).

**60** ABS information about the labour market can be found on the Labour theme page on the ABS web site <<http://www.abs.gov.au>> (Themes — People).

**61** Current publications and other products released by the ABS are listed in the *Catalogue of Publications and Products* (cat. no. 1101.0). The Catalogue is available from any ABS office or the ABS web site <<http://www.abs.gov.au>> (Products and Services). The ABS also issues a

daily Release Advice on the web site (Information on Releases) which details products to be released in the week ahead.

DATA AVAILABLE ON  
REQUEST

**62** As well as statistics included in this and related publications, the ABS may have other relevant data available. Inquiries should be made to Marjory Smith on 02 6252 6525 or any ABS office.

ROUNDING

**63** Estimates have been rounded and discrepancies may occur between sums of the component items and totals.

SYMBOLS AND OTHER  
USAGES

\* subject to sampling variability too high for most practical uses. See paragraph 7 of the Technical Notes  
n.a. not available  
. . not applicable  
n.e.c. not elsewhere classified  
r revised

## TECHNICAL NOTES

### ESTIMATION PROCEDURE

### RELIABILITY OF THE ESTIMATES

**1** A new sample for the Labour Force Survey is being phased in over the period November 2002 to June 2003. For information about the sample design see *Information Paper: Labour Force Survey Sample Design* (cat. no. 6269.0).

**2** The labour force estimates are derived from the population survey by use of a complex ratio estimation procedure, which ensures that the survey estimates conform to an independently estimated distribution of the population by age and sex, rather than to the age and sex distribution within the sample itself.

**3** Two types of error are possible in an estimate based on a sample survey: sampling error and non-sampling error. The *sampling error* is a measure of the variability that occurs by chance because a sample, rather than the entire population, is surveyed. Since the estimates in this publication are based on information obtained from occupants of a sample of dwellings they, and the movements derived from them, are subject to sampling variability; that is, they may differ from the estimates that would have been produced if all dwellings had been included in the surveys. One measure of the likely difference is given by the *standard error*, which indicates the extent to which an estimate might have varied by chance because only a sample of dwellings was included. There are about two chances in three that the estimate that would have been obtained if all dwellings had been included will differ by less than one standard error from a sample estimate, and about nineteen chances in twenty that the difference will be less than two standard errors. Another measure of sampling variability is the *relative standard error* which is obtained by expressing the standard error as a percentage of the estimate to which it refers. The relative standard error is a useful measure in that it provides an immediate indication of the percentage errors likely to have occurred due to sampling, and thus avoids the need to refer also to the size of the estimate.

**4** The imprecision due to sampling variability, which is measured by the standard error, should not be confused with inaccuracies that may occur because of imperfections in reporting by respondents, errors made in collection such as in recording and coding data, and errors made in processing the data. Inaccuracies of this kind are referred to as the *non-sampling error* and they may occur in any enumeration, whether it be a full count or a sample. It is not possible to quantify non-sampling error, but every effort is made to reduce it to a minimum by careful design of questionnaires, intensive training and supervision of interviewers and efficient operating procedures. For the examples in paragraph 9 it is assumed to be zero. In practice, the potential for non-sampling error adds to the uncertainty of the estimates caused by sampling variability.

**5** Space does not allow for the separate indication of the standard errors of all estimates in this publication. Standard errors of estimates for the latest month and of estimates of movements since the previous month are shown in table 1. Standard errors of other estimates and other monthly movements should be determined by using tables A and B.

**6** The size of the standard error increases with the level of the estimate, so that the larger the estimate the larger is the standard error. However, it should be noted that the larger the sample estimate the smaller will be the standard error in percentage terms. Thus, larger sample estimates will be relatively more reliable than smaller estimates.

**7** As the standard errors in table A show, *the smaller the estimate the higher is the relative standard error*. Very small estimates are subject to such high standard errors (relative to the size of the estimate) as to detract seriously from their value for most reasonable uses. In the tables in this publication, only estimates with relative standard errors of 25% or less, and percentages based on such estimates, are considered sufficiently reliable for most purposes. However, estimates and percentages with larger relative standard errors have been included and are preceded by an asterisk (e.g. \*3.4) to indicate they are subject to high standard errors and should be used with caution.

**8** The movement in the level of an estimate is also subject to sampling variability. The standard error of the movement depends on the levels of the estimates from which the movement is obtained rather than the size of the movement. An indication of the magnitude of standard errors of monthly movements is given in table B. The estimates of standard error of monthly movements apply only to estimates of movements between two consecutive months. Movements between corresponding months of consecutive quarters (quarterly movements), corresponding months of consecutive years (annual movements) and other non-consecutive months, will generally be subject to somewhat greater sampling variability than is indicated in table B. Standard errors of *quarterly* movements can be obtained by multiplying the figures in table A by 1.04. Standard errors of all *six monthly* movements can be obtained by multiplying the figures in table A by 1.28. When using table A or table B to calculate standard errors of movements, refer to the larger of the two estimates from which the movement is derived.



9 Examples of the calculation and use of standard errors are given below:

- Consider an estimate for Australia of 500,000 employed persons aged 15–19 years. By referring to table A, in the row for an estimate of 500,000 and the column for Australia, a standard error of 8,700 is obtained. There are about two chances in three that the true value (the number that would have been obtained if the whole population had been included in the survey) is within the range 491,300 to 508,700. There are about nineteen chances in twenty that the true value is in the range 482,600 to 517,400.

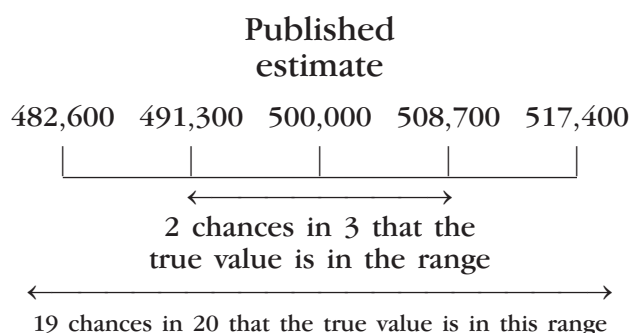

- Consider estimates for females employed part time in Australia of 1,390,000 in one month and 1,400,000 in the next month. This represents an upward movement of 10,000. By referring to table B for the larger estimate of 1,400,000, a movement standard error of 9,750 is obtained (after applying linear interpolation and rounding). Therefore, there are about two chances in three that the true movement is in the range +250 to +19,750 and about nineteen chances in twenty that the true movement is in the range –9,500 to +29,500.

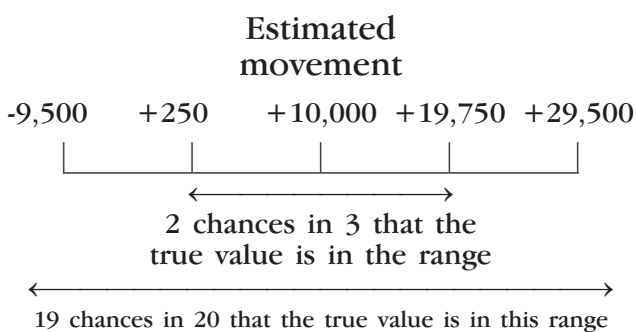

**10** The relative standard errors of estimates of *aggregate hours worked*, *average hours worked*, *average duration of unemployment*, and *median duration of unemployment* are obtained by first finding the relative standard error of the estimate of the total number of persons contributing to the estimate (see table A) and then multiplying the figure so obtained by the following relevant factors:

- aggregate hours worked: 1.4;
- average hours worked: 0.9;
- average duration of unemployment: 1.5; and
- median duration of unemployment: 1.7.

The levels at which these and other labour force estimates have a relative standard error of 25% are shown in table C.

**11** The following is an example of the calculation of standard errors where the use of a factor is required:

- Consider a median duration of unemployment for Australia of 30 weeks, with an estimate of 1,000,000 persons unemployed. Table A gives the standard error as 11,350 which is 1.1% as a *relative standard error*. The factor of 1.7 (see paragraph 10) is applied to the relative standard error of 1.1% to obtain 1.9%. Therefore the *standard error* for the median duration of unemployment is 1.9% of 30 weeks, i.e. about half of one week. So there are two chances in three that the median duration of unemployment is between 29.5 and 30.5 weeks, and about nineteen chances in twenty that it is between 29 and 31 weeks.

**12** Proportions and percentages (for example, unemployment rates) formed from the ratio of two estimates are also subject to sampling error. The size of the error depends on the accuracy of both the numerator and denominator. The formula for the relative standard error (RSE) of a proportion or percentage is given below:

$$\text{RSE } (x / y) = \sqrt{[\text{RSE } (x)]^2 + [\text{RSE } (y)]^2}$$

**13** Standard errors contained in tables A and B are designed to provide an average standard error applicable for all monthly Labour Force Survey estimates. Analysis of the standard errors applicable to particular survey estimates has shown that the standard errors of estimates of employment are generally 5% lower than those shown in tables A and B, while standard errors for estimates of unemployment and persons not in the labour force are both approximately 4% higher than those shown in the tables.

## A

## STANDARD ERRORS OF ESTIMATES FROM SEPTEMBER 1997(a)

Size of estimate	NSW	Vic.	Qld	SA	WA	Tas.	NT	ACT	Aust.	%
	no.	no.	no.	no.	no.	no.	no.	no.	no.	
100						100	100	130		
200				210	210	140	130	160	140	70.0
300	220	230	310	250	260	160	150	180	180	60.0
500	320	320	390	310	330	200	190	210	270	54.0
700	400	390	460	360	380	230	220	240	340	48.6
1 000	520	490	540	410	450	270	250	270	440	44.0
1 500	670	620	650	490	540	320	290	310	570	38.0
2 000	800	740	740	550	610	360	330	340	700	35.0
2 500	900	850	800	600	650	400	350	350	800	32.0
3 000	1 000	900	900	650	700	400	400	400	900	30.0
3 500	1 100	1 000	950	700	750	450	400	400	950	27.1
4 000	1 200	1 050	1 000	750	800	450	450	450	1 050	26.3
5 000	1 350	1 200	1 100	800	900	500	450	500	1 200	24.0
7 000	1 600	1 400	1 300	900	1 050	600	550	550	1 450	20.7
10 000	1 900	1 650	1 500	1 050	1 200	700	600	600	1 700	17.0
15 000	2 300	1 950	1 800	1 250	1 400	800	700	750	2 100	14.0
20 000	2 600	2 200	2 050	1 400	1 550	900	800	800	2 450	12.3
30 000	3 100	2 600	2 400	1 650	1 850	1 050	900	950	2 950	9.8
40 000	3 450	2 900	2 750	1 850	2 050	1 150	1 000	1 100	3 300	8.3
50 000	3 700	3 100	3 000	2 050	2 200	1 250	1 100	1 200	3 650	7.3
100 000	4 600	3 900	4 000	2 700	2 850	1 600	1 400	1 650	4 750	4.8
150 000	5 250	4 550	4 700	3 200	3 300	1 900	1 600	1 950	5 500	3.7
200 000	5 750	5 100	5 300	3 550	3 650	2 100	1 800	2 250	6 150	3.1
300 000	6 700	6 050	6 250	4 200	4 150	2 450		2 700	7 150	2.4
500 000	8 350	7 550	7 650	5 100	4 950	2 900			8 700	1.7
1 000 000	11 650	10 600	10 000	6 700	6 150				11 350	1.1
2 000 000	17 150	15 400	13 050	8 750	7 600				15 000	0.8
5 000 000	30 750	26 500	18 400						23 000	0.5
10 000 000									40 350	0.4

(a) For standard errors for earlier period, see previous issues of this publication.

## B

## STANDARD ERRORS OF ESTIMATES OF MONTHLY MOVEMENTS FOR OCTOBER 2002 TO NOVEMBER 2002

(a)

Size of larger estimate	NSW	Vic.	Qld	SA	WA	Tas.	NT	ACT	Aust.
100						110	100	100	330
200			350	220	290	130	130	130	420
300	520	420	400	250	330	150	150	140	490
500	610	500	480	300	390	180	180	170	590
700	690	560	540	340	430	210	210	190	660
1 000	770	630	610	380	490	230	240	210	750
1 500	890	720	710	440	560	270	280	240	870
2 000	980	800	780	490	610	300	310	270	960
2 500	1 050	860	840	530	660	320	330	290	1 040
3 000	1 120	920	900	560	700	340	360	310	1 110
4 000	1 230	1 010	990	620	770	380	400	340	1 230
5 000	1 330	1 090	1 070	670	830	410	440	360	1 330
7 000	1 490	1 220	1 210	750	930	460	500	400	1 500
10 000	1 680	1 380	1 360	850	1 040	520	570	450	1 700
15 000	1 930	1 590	1 570	990	1 190	600	660	520	1 970
20 000	2 120	1 750	1 740	1 090	1 310	660	740	570	2 180
30 000	2 440	2 010	2 000	1 260	1 490	760	860	650	2 520
50 000	2 890	2 390	2 380	1 500	1 770	910	1 050	760	3 020
70 000	3 240	2 680	2 680	1 690	1 980	1 020	1 190	850	3 400
100 000	3 660	3 030	3 030	1 910	2 220	1 150	1 370	960	3 860
150 000	4 190	3 480	3 490	2 210	2 540	1 330	1 590	1 090	4 460
200 000	4 620	3 830	3 850	2 440	2 790	1 460	1 780	1 200	4 940
300 000	5 300	4 400	4 430	2 810	3 190	1 690		1 370	5 710
500 000	6 290	5 240	5 290	3 360	3 780	2 010			6 850
1 000 000	7 950	6 630	6 730	4 280	4 750				8 760
2 000 000	10 040	8 390	8 560	5 460	5 970				11 210
5 000 000	13 670	11 470	11 750						15 530
10 000 000									19 870

(a) For standard errors for earlier periods, see previous issues of this publication.

## C

## LEVELS AT WHICH LABOUR FORCE ESTIMATES HAVE A RELATIVE STANDARD ERROR OF 25%(a) FROM SEPTEMBER 1997(b)

	<i>NSW</i>	<i>Vic.</i>	<i>Qld</i>	<i>SA</i>	<i>WA</i>	<i>Tas.</i>	<i>NT</i>	<i>ACT</i>	<i>Aust.</i>
Estimates (c) of									
Aggregate hours worked	10 600	8 200	7 200	4 000	4 800	1 800	1 500	1 800	8 700
Average hours worked	4 600	3 800	3 700	2 000	2 400	800	700	1 000	3 500
Average duration of unemployment	10 400	9 600	7 300	4 100	5 000	1 800	1 100	1 900	10 400
Median duration of unemployment	16 800	12 700	10 800	6 000	7 200	2 800	2 500	2 600	14 300
All other estimates	5 900	4 500	4 100	2 400	2 800	1 100	1 000	1 100	4 400

(a) See Technical Notes, paragraph 10-11. (b) For standard errors for earlier periods, see previous issues of this publication. (c) The entries in this table refer to the number of persons contributing to the estimate.

## GLOSSARY

<b>Actively looking for work</b>	Includes writing, telephoning or applying in person to an employer for work; answering an advertisement for a job; checking factory noticeboards or the touchscreens at Centrelink offices; being registered with Centrelink as a jobseeker; checking or registering with any other employment agency; advertising or tendering for work; and contacting friends or relatives.
<b>Aggregate hours worked</b>	The total number of hours a group of employed persons has actually worked during the reference week, not necessarily hours paid for.
<b>Attending school</b>	Persons aged 15–19 years enrolled at secondary or high school in the reference week.
<b>Attending tertiary educational institution full time</b>	Persons aged 15–24 years who, were enrolled full time at a TAFE college, university, or other educational institution in the reference week, except those persons aged 15-19 years who were still attending school.
<b>Average duration of unemployment</b>	For a group of unemployed persons, the aggregate duration of unemployment divided by the number of persons in the group.
<b>Average family size</b>	For any group of families, the total number of family members divided by the number of families in the group.
<b>Average hours worked</b>	Aggregate hours worked by a group divided by the number of persons in that group.
<b>Birthplace</b>	From April 1991, classified according to the <i>Standard Australian Classification of Countries (SACC)</i> (cat. no. 1269.0).
<b>Civilian population aged 15 years and over</b>	All usual residents of Australia aged 15 years and over except members of the permanent defence forces, certain diplomatic personnel of overseas governments customarily excluded from census and estimated population counts, overseas residents in Australia, and members of non-Australian defence forces (and their dependants) stationed in Australia.
<b>Contributing family worker</b>	A person who works without pay, in an economic enterprise operated by a relative. (This category was formerly entitled unpaid family helper).
<b>Couple families</b>	A family based on two persons who are in a registered or de-facto marriage and who are usually resident in the same household.
<b>Dependent child</b>	Any child in a family under 15 years of age or aged 15-24 years who is a full-time student (except those who have a partner or child of their own usually resident in the household).
<b>Dependent student</b>	A child who is 15-24 years of age and who attends a secondary school, or tertiary educational institution as a full-time student, and who has no partner or child of his or her own usually resident in the same household.

<b>Duration of unemployment</b>	The elapsed period to the end of the reference week since a person began looking for work, or since a person last worked for two weeks or more, whichever is the shorter. Brief periods of work (of less than two weeks) since the person began looking for work are disregarded.
<b>Employed</b>	Persons aged 15 years and over who, during the reference week: <ul style="list-style-type: none"> <li>■ worked for one hour or more for pay, profit, commission or payment in kind, in a job or business or on a farm (comprising employees, employers and own account workers); or</li> <li>■ worked for one hour or more without pay in a family business or on a farm (i.e. contributing family workers); or</li> <li>■ were employees who had a job but were not at work and were: <ul style="list-style-type: none"> <li>■ away from work for less than four weeks up to the end of the reference week; or</li> <li>■ away from work for more than four weeks up to the end of the reference week and received pay for some or all of the four week period to the end of the reference week; or</li> <li>■ away from work as a standard work or shift arrangement; or</li> <li>■ on strike or locked out; or</li> <li>■ on workers' compensation and expected to return to their job; or</li> </ul> </li> <li>■ were employers or own account workers who had a job, business or farm, but were not at work.</li> </ul>
<b>Employee</b>	A person who works for a public or private employer and receives remuneration in wages, salary, a retainer fee by their employer while working on a commission basis, tips, piece-rates or payment in kind, or a person who operates his or her own incorporated enterprise with or without hiring employees.
<b>Employer</b>	A person who operates his or her own unincorporated economic enterprise or engages independently in a profession or trade, and hires one or more employees.
<b>Employment/population ratio</b>	For any group, the number of employed persons expressed as a percentage of the civilian population aged 15 years and over in the same group.
<b>Family</b>	Two or more persons, one of whom is at least 15 years of age, who are related by blood, marriage (registered or de facto), adoption, step or fostering; and who are usually resident in the same household. The basis of a family is formed by identifying the presence of a couple relationship, lone parent-child relationship or other blood relationship. Some households will, therefore, contain more than one family.

<b>Family reference person</b>	In families which are not couple families or one parent families, as defined, the family reference person is the eldest person in the household (this was formerly entitled family head).
<b>Former workers</b>	Unemployed persons who have previously worked for two weeks or more but not in the past two years.
<b>Full-time workers</b>	Employed persons who usually worked 35 hours or more a week (in all jobs) and those who, although usually working less than 35 hours a week, worked 35 hours or more during the reference week.
<b>Household</b>	A group of one or more persons in a private dwelling who consider themselves to be separate from other persons (if any) in the dwelling, and who make regular provision to take meals separately from other persons, i.e. at different times or in different rooms. Lodgers who receive accommodation but not meals are treated as separate households. Boarders who receive both accommodation and meals are not treated as separate households. A household may consist of any number of families and non-family members.
<b>Industry</b>	From August 1994, classified according to the <i>Australian and New Zealand Standard Industrial Classification (ANZSIC) 1993</i> (cat. no. 1292.0).
<b>Job leavers</b>	Unemployed persons who have worked for two weeks or more in the past two years and <i>left that job voluntarily</i> , for example, because of unsatisfactory work arrangements/pay/hours; the job was a holiday job or they left the job to return to studies; or their last job was running their own business and they closed down or sold that business for reasons other than financial difficulties.
<b>Job losers</b>	Unemployed persons who have worked for two weeks or more in the past two years and <i>left that job involuntarily</i> , that is, were laid off or retrenched from that job, left that job because of their own ill-health or injury, the job was seasonal or temporary; or their last job was running their own business and the business closed down because of financial difficulties.
<b>Labour force</b>	For any group, persons who were employed or unemployed, as defined.
<b>Labour force status</b>	A classification of the civilian population aged 15 years and over into employed, unemployed or not in the labour force, as defined. The definitions conform closely to the international standard definitions adopted by the International Conferences of Labour Statisticians.
<b>Lone parent</b>	A person who has no spouse or partner present in the household but who forms a parent-child relationship with at least one dependent or non-dependent child usually resident in the household.

<b>Lone person</b>	A person who makes provision for their food and other essentials for living, without combining with any other person to form part of a multi-person household. They may live in a dwelling on their own or share a dwelling with another individual or family.
<b>Long-term unemployed</b>	Persons unemployed for a period of 52 weeks or more.
<b>Main English speaking countries</b>	The United Kingdom, Ireland, South Africa, Canada, the United States of America and New Zealand.
<b>Marital status</b>	A person is classified as married (husband, wife or partner) if they are living with another person of the same or opposite sex in either a registered or de facto marriage. The not married category comprises persons who live alone or with other family members, those in shared accommodation, and persons who, although reported as married, did not have a spouse or partner who usually lived in the household.
<b>Median duration of unemployment</b>	The duration which divides unemployed persons into two equal groups, one comprising persons whose duration of unemployment is above the median, and the other, persons whose duration is below it.
<b>Non-dependent child</b>	A child of a couple or lone parent usually resident in the household, aged over 15 years and who is not a dependent student aged 15-24 years, and who has no partner or child of their own usually resident in the household.
<b>Non-family member</b>	A person who is not related to any other member of the household in which they are living.
<b>Not in the labour force</b>	Persons who were not in the categories employed or unemployed as defined.
<b>Occupation</b>	From August 1996, classified according to the <i>Australian Standard Classification of Occupations, Second Edition 1996</i> (cat. no. 1220.0). See <i>Information Paper: ASCO – Australian Standard Classification of Occupations</i> (cat. no. 1221.0).
<b>One-parent family</b>	A family consisting of a lone parent with at least one dependent or non-dependent child (regardless of age) who is also usually resident in the household.
<b>Other family</b>	Related individuals residing in the same household who do not form a couple or parent-child relationship with any other person in the household and are not attached to a couple or one parent family in the household. If two brothers, for example, are living together and neither is a spouse, a lone parent or a child, then they are classified as other family.
<b>Own-account worker</b>	A person who operates his or her own unincorporated economic enterprise or engages independently in a profession or trade, and hires no employees (this category was formerly entitled self employed).



<b>Participation rate</b>	For any group, the labour force expressed as a percentage of the civilian population aged 15 years and over in the same group.
<b>Part-time workers</b>	Employed persons who usually worked less than 35 hours a week (in all jobs) and either did so during the reference week, or were not at work in the reference week.
<b>Seasonally adjusted series</b>	A time series of estimates with the estimated effects of normal seasonal variation removed. See paragraphs 36 and 37 of the Explanatory Notes for more detail.
<b>State capital cities</b>	The areas determining the six State capital cities are the Statistical Divisions for those capital cities defined in the <i>Statistical Geography: Volume 1 - Australian Standard Geographical Classification (ASGC)</i> (cat. no. 1216.0).
<b>Status in employment</b>	Employed persons classified by whether they were employers, own account workers, employees, or contributing family workers.
<b>Trend series</b>	A smoothed seasonally adjusted series of estimates. See paragraphs 38 to 41 of the Explanatory Notes for more detail.
<b>Unemployed</b>	Persons aged 15 years and over who were not employed during the reference week, and: <ul style="list-style-type: none"> <li>■ had actively looked for full-time or part-time work at any time in the four weeks up to the end of the reference week and: <ul style="list-style-type: none"> <li>■ were available for work in the reference week; or</li> <li>■ were waiting to start a new job within four weeks from the end of the reference week, and could have started in the reference week if the job had been available then.</li> </ul> </li> </ul>
<b>Unemployed looking for first full-time job</b>	Unemployed persons looking for full-time work who had never worked full time for two weeks or more.
<b>Unemployed looking for first job</b>	Unemployed persons who had never worked for two weeks or more.
<b>Unemployed looking for full-time work</b>	Unemployed persons who: <ul style="list-style-type: none"> <li>■ actively looked for full-time work and were available for work in the reference week; or</li> <li>■ actively looked for work and were not available for work in the reference week because they were waiting to start a new full-time job.</li> </ul>

**Unemployed looking for part-time work**

Unemployed persons who:

- actively looked for part-time work only and were available for work in the reference week; or
- actively looked for work and were not available for work in the reference week because they were waiting to start a new part-time job.

**Unemployed persons classified by industry and occupation**

Unemployed persons who had worked for two weeks or more in the last two years are classified according to the industry and occupation of their most recent job.

**Unemployment rate**

For any group, the number of unemployed persons expressed as a percentage of the labour force in the same group.

## SUPPLEMENTARY SURVEYS

The Monthly Population Survey program collects data on particular aspects of the labour force. The following is an historical list of supplementary surveys to the monthly labour force surveys. The data are available in publication form, by subscription or on request. It may be possible to order unpublished data from these surveys by contacting the ABS.

<i>Title</i>	<i>Catalogue number</i>	<i>Frequency</i>	<i>Latest issue</i>
Career Experience, Australia	6254.0	Irregular	November 1998
Career Paths of Persons with Trade Qualifications, Australia	6243.0	Discontinued	Final issue 1993
Child Care, Australia	4402.0	Irregular	June 1999
Education and Work, Australia	6227.0	Annual	May 2002
Employee Earnings, Benefits and Trade Union Membership, Australia	6310.0	Annual	August 2001
Employment Benefits, Australia	6334.0.40.001	Discontinued	Final issue 1994
Forms of Employment, Australia	6359.0	Irregular	November 2001
Job Search Experience of Unemployed Persons, Australia	6222.0	Annual	July 2001
Labour Force Experience, Australia	6206.0	Biennial	February 2001
Labour Force Status and Educational Attainment, Australia	6235.0	Discontinued	Final issue 1994
Labour Force Status and Other Characteristics of Families, Australia(a)	6224.0	Discontinued	Final issue 2000
Labour Force Status and Other Characteristics of Migrants, Australia	6250.0	Irregular	November 1999
Labour Mobility, Australia	6209.0	Biennial	February 2002
Locations of Work, Australia	6275.0	Irregular	June 2000
Multiple Jobholding, Australia(b)	6216.0	Irregular	August 1997
Participation in Education, Australia	6272.0	Discontinued	Final issue 1999
Persons Not in the Labour Force, Australia	6220.0	Annual	September 2001
Persons Who had Re-entered the Labour Force, Australia	6264.0.40.001	Discontinued	Final issue 1995
Persons Who Have Left the Labour Force, Australia	6267.0.40.001	Discontinued	Final issue 1994
Retirement and Retirement Intentions, Australia	6238.0	Irregular	November 1997
Retrenchment and Redundancy, Australia	6266.0	Irregular	July 2001
Successful and Unsuccessful Job Search Experience, Australia	6245.0	Discontinued	Final issue 2000
Superannuation, Australia	6319.0	Discontinued	Final issue 1995
Trade Union Members, Australia	6325.0	Discontinued	Final issue 1996
Underemployed Workers, Australia	6265.0	Annual	September 2001
Working Arrangements, Australia	6342.0	Irregular	November 2000
Work-Related Injuries, Australia	6324.0	Irregular	September 2000

(a) Latest data available via the ABS web site, and on request, June 2002.

(b) Latest data available on request July 2001.

### FORTHCOMING

### SUPPLEMENTARY SURVEYS

<b>Topic</b>	<b>Reference month</b>	<b>Release</b>
Job Search Experience	July 2002	February 2003

### INQUIRIES

For further information on the Labour Force supplementary survey publications listed above, contact the National Information and Referral Service on 1300 135 070.

## FOR MORE INFORMATION...

- INTERNET* **www.abs.gov.au** the ABS web site is the best place to start for access to summary data from our latest publications, information about the ABS, advice about upcoming releases, our catalogue, and Australia Now—a statistical profile.
- LIBRARY* A range of ABS publications is available from public and tertiary libraries Australia-wide. Contact your nearest library to determine whether it has the ABS statistics you require, or visit our web site for a list of libraries.
- CPI INFOLINE* For current and historical Consumer Price Index data, call 1902 981 074 (call cost 77c per minute).
- DIAL-A-STATISTIC* For the latest figures for National Accounts, Balance of Payments, Labour Force, Average Weekly Earnings, Estimated Resident Population and the Consumer Price Index call 1900 986 400 (call cost 77c per minute).

## INFORMATION SERVICE

Data which have been published and can be provided within five minutes are free of charge. Our information consultants can also help you to access the full range of ABS information—ABS user-pays services can be tailored to your needs, time frame and budget. Publications may be purchased. Specialists are on hand to help you with analytical or methodological advice.

- PHONE* **1300 135 070**
- EMAIL* **client.services@abs.gov.au**
- FAX* 1300 135 211
- POST* Client Services, ABS, GPO Box 796, Sydney 2001

## WHY NOT SUBSCRIBE?

ABS subscription services provide regular, convenient and prompt deliveries of ABS publications and products as they are released. Email delivery of monthly and quarterly publications is available.

- PHONE* 1300 366 323
- EMAIL* subscriptions@abs.gov.au
- FAX* 03 9615 7848
- POST* Subscription Services, ABS, GPO Box 2796Y, Melbourne 3001



2620300011025  
ISSN 1030-0996

RRP \$27.00